ПРОИЗВЕДЕНИЯ КАЗАХСКИХ КОМПОЗИТОРОВ

ДЛЯ ГОТОВО-ВЫБОРНОГО БАЯНА

ТРИ КАЗАХСКИХ ТАНЦА

1. Саранжап

А. ЖУБАНОВ

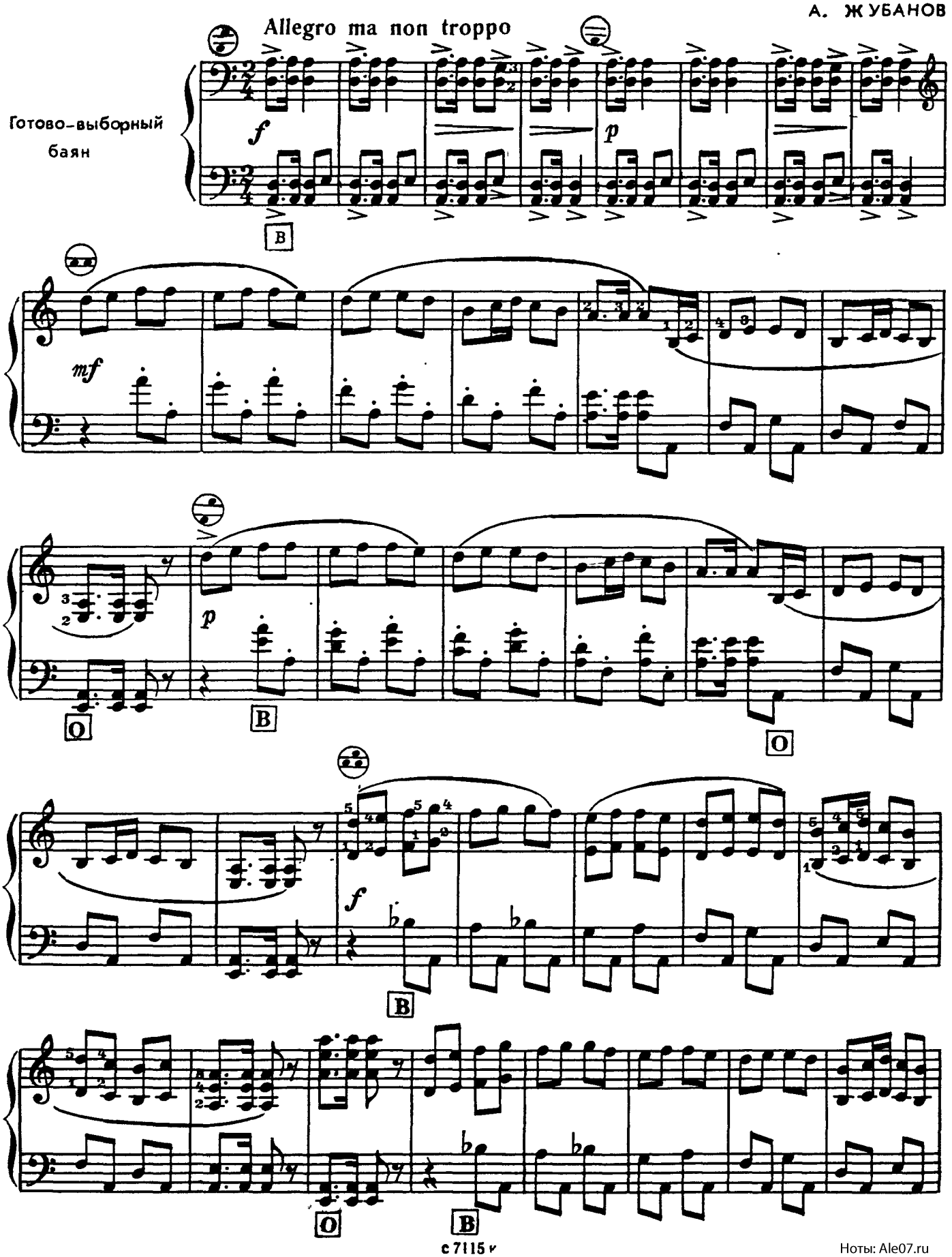

Ноты: Ale07.ru

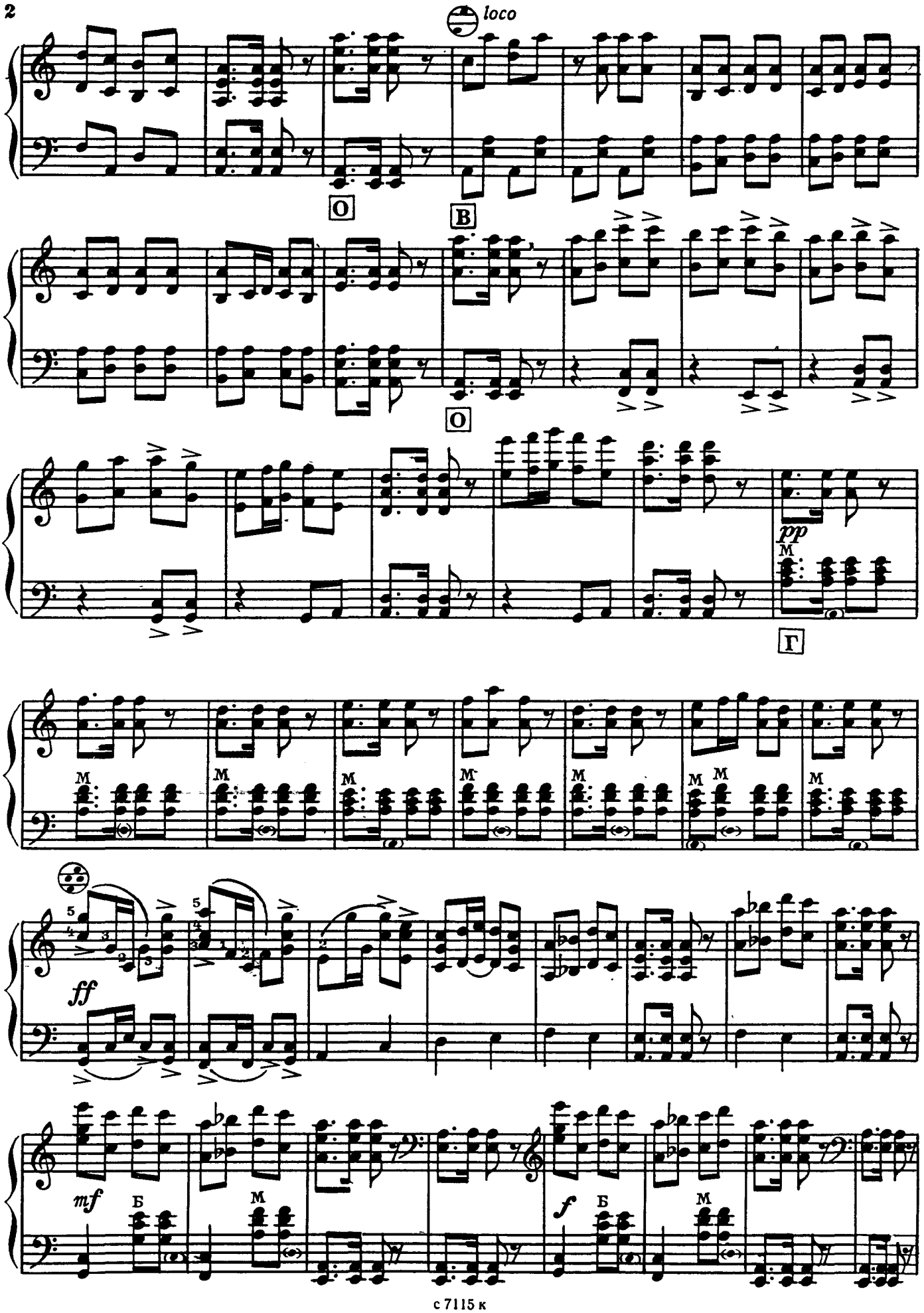
loco
О
В
О
pp
M
Г
M
M
M
M
M
M
M
M
ff
5
4
3
2
1
mf
Б
M
f
Б
M

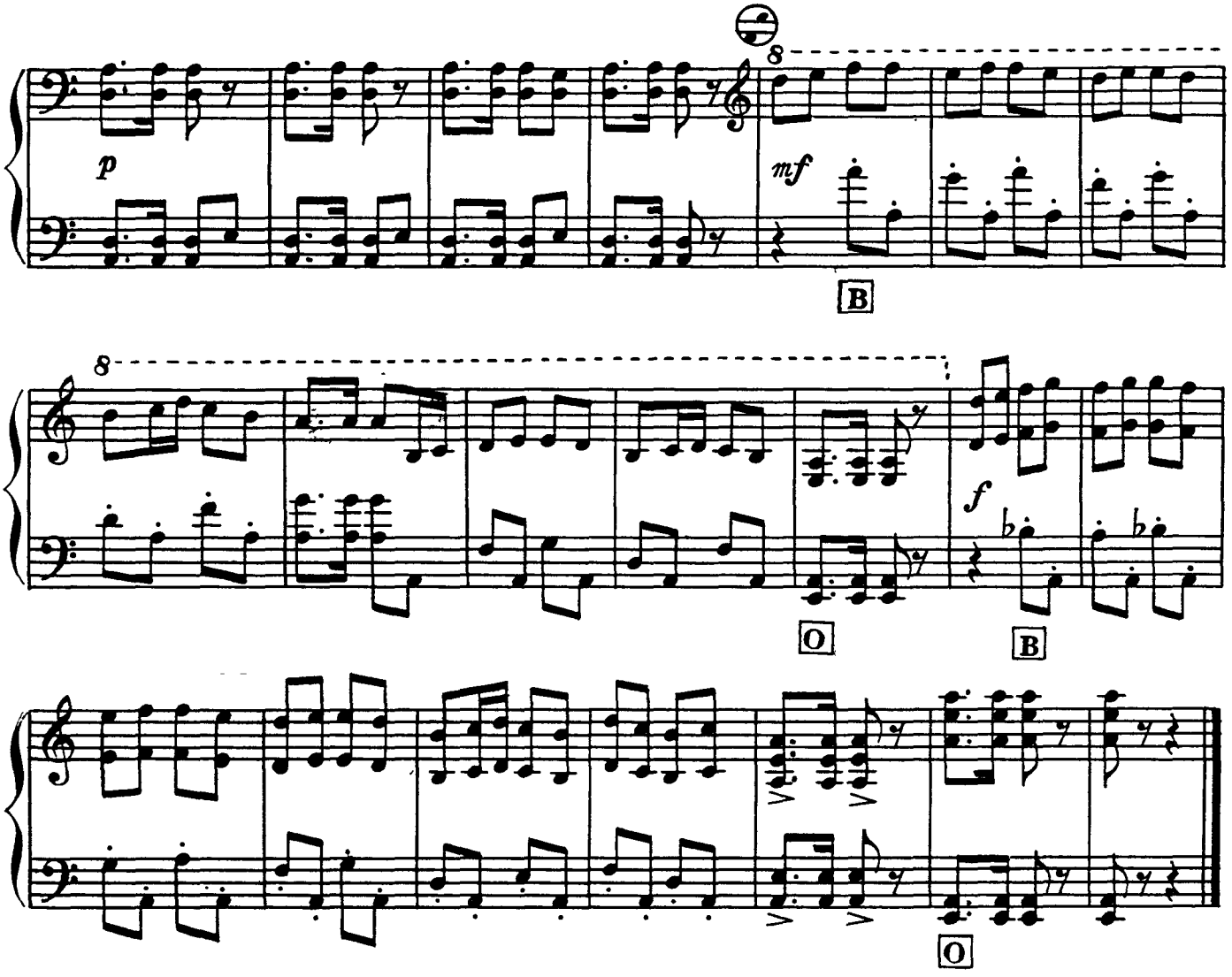

2. Летовка

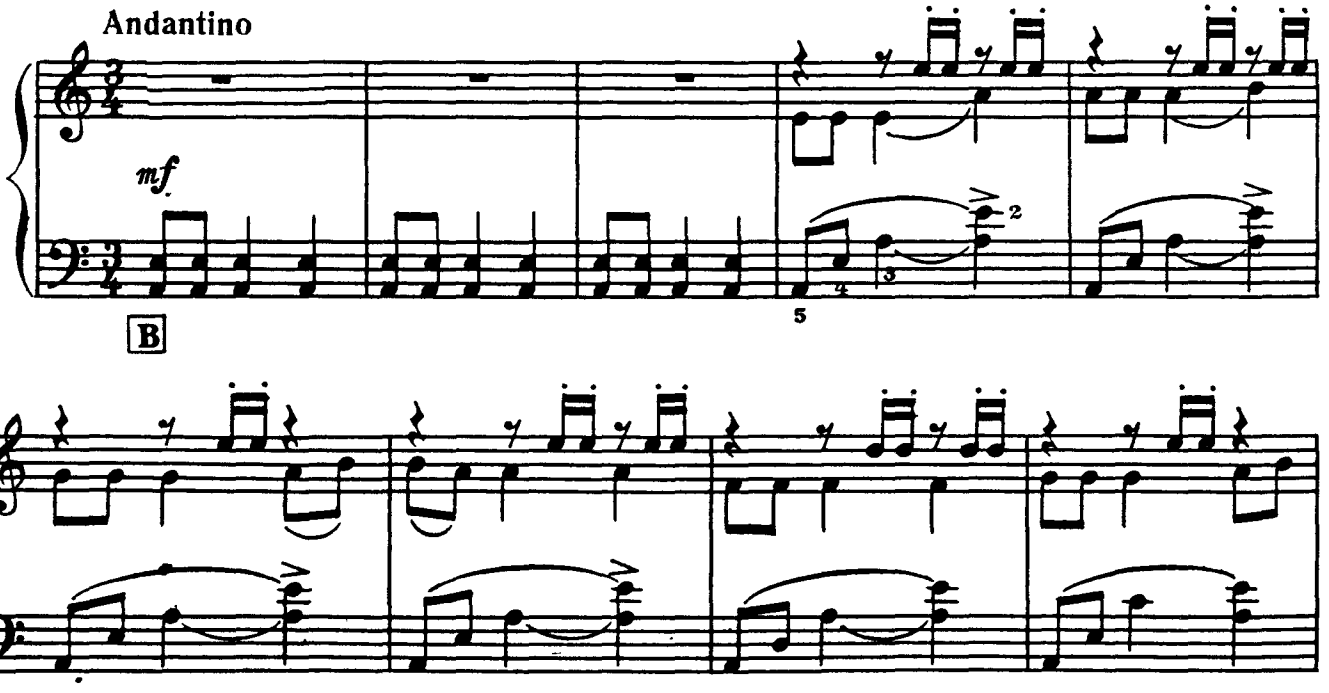

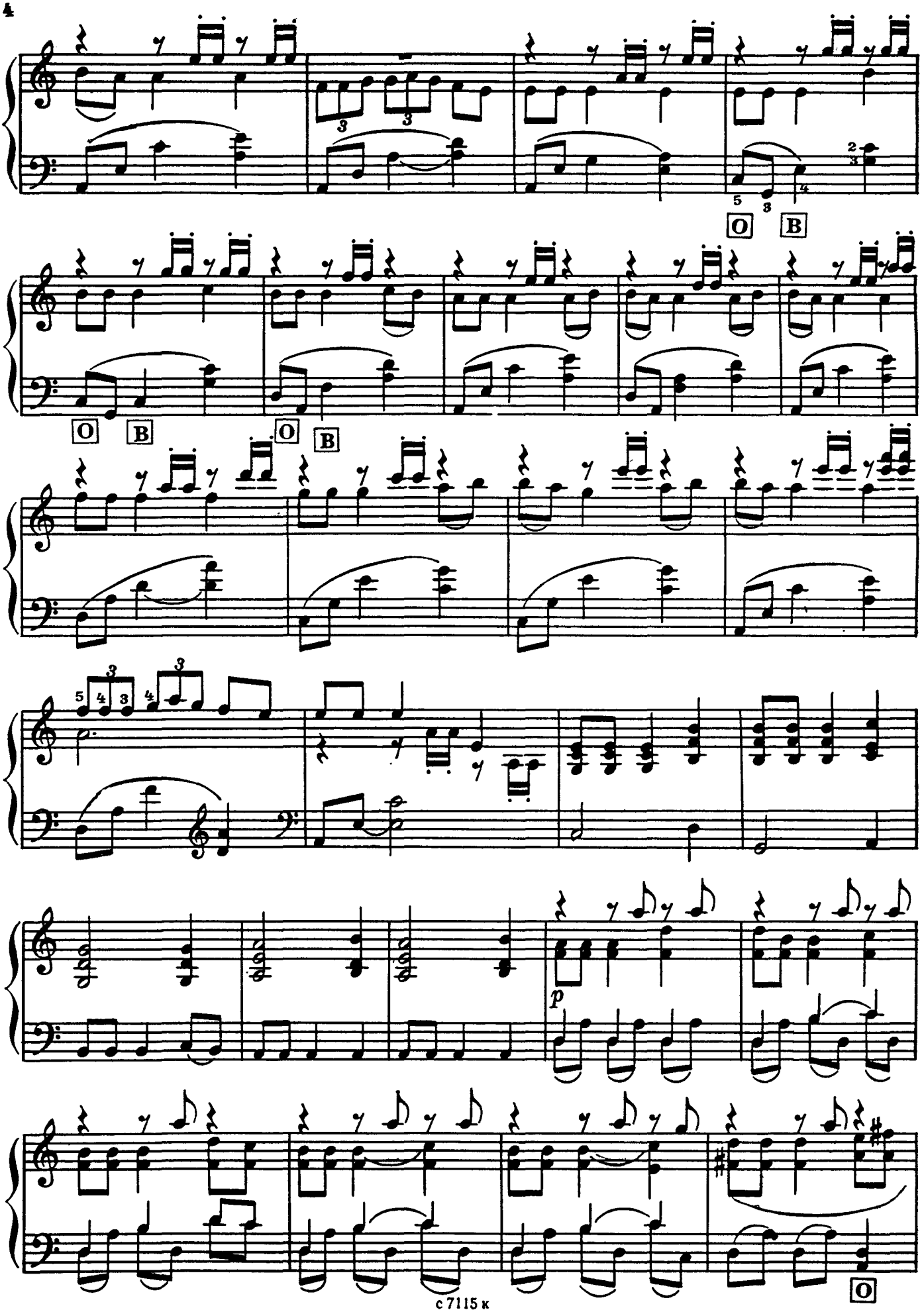
O
B
O
B
O
B
p
O

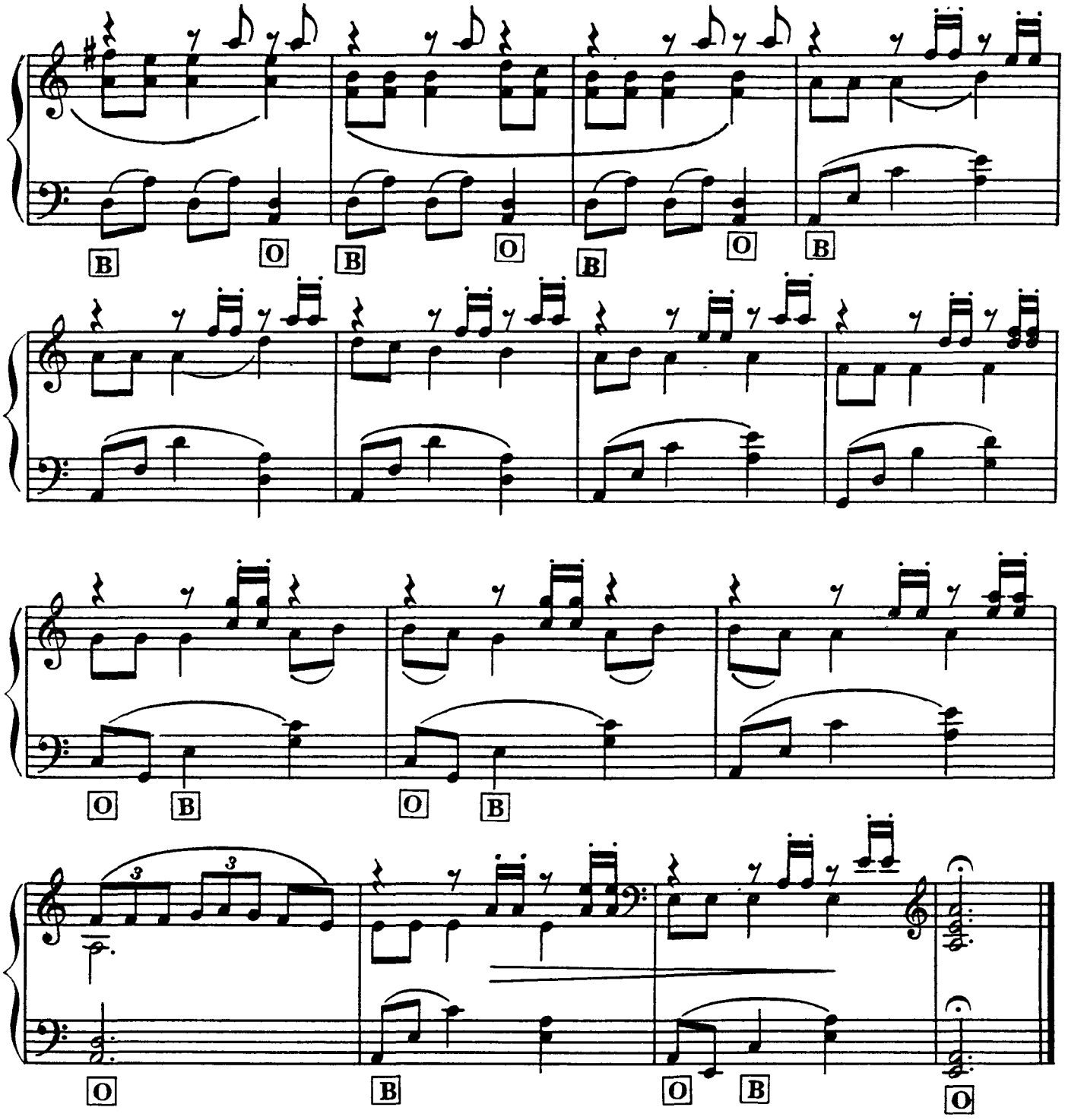

3. Караван

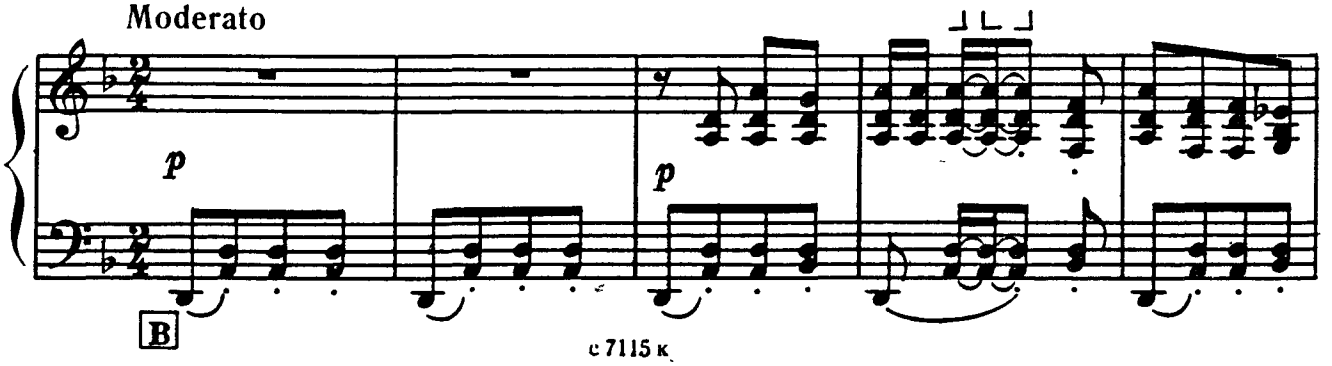

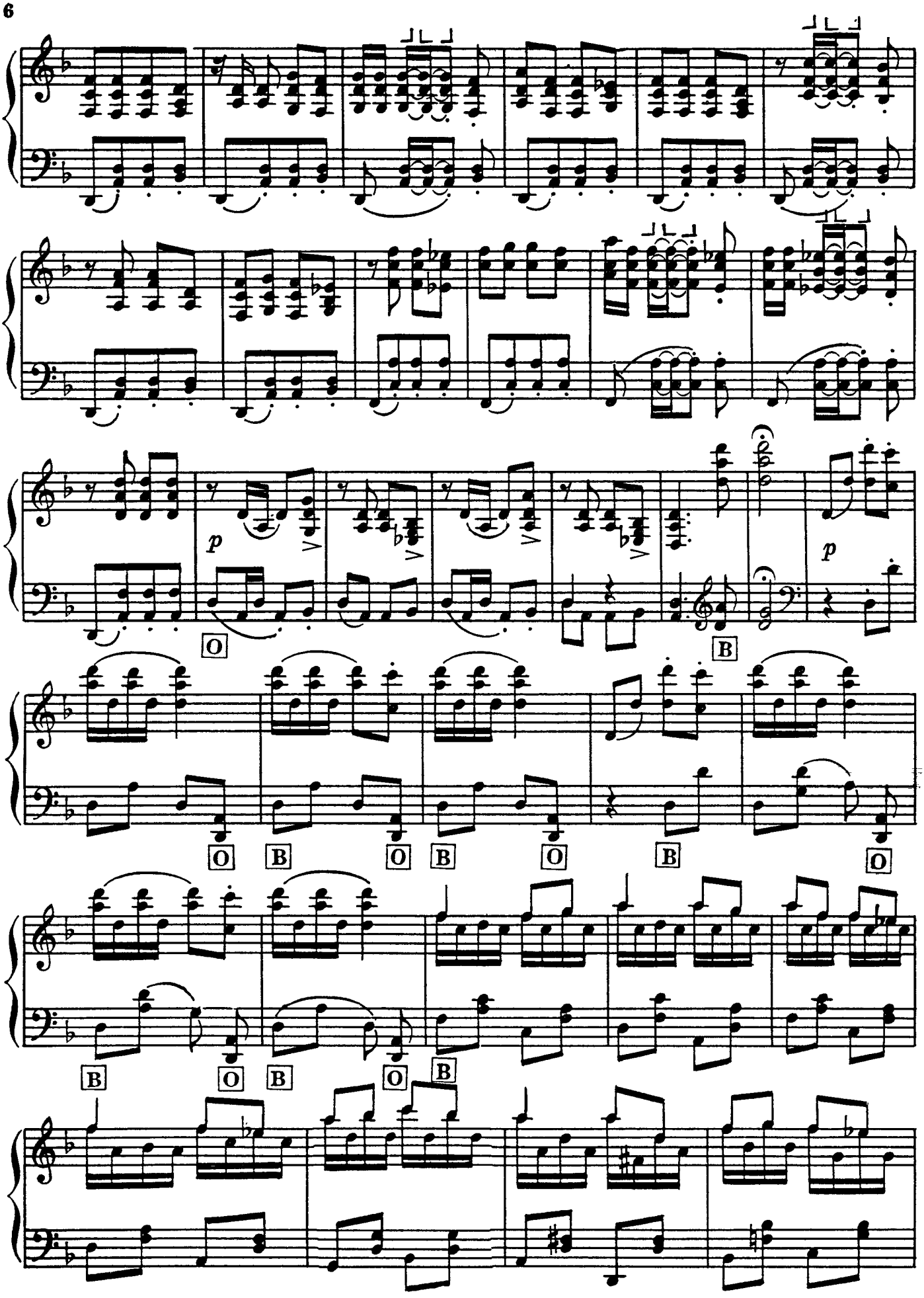
p
O
B
p
O
B
O
B
O
B
O
B
O
B
O
B

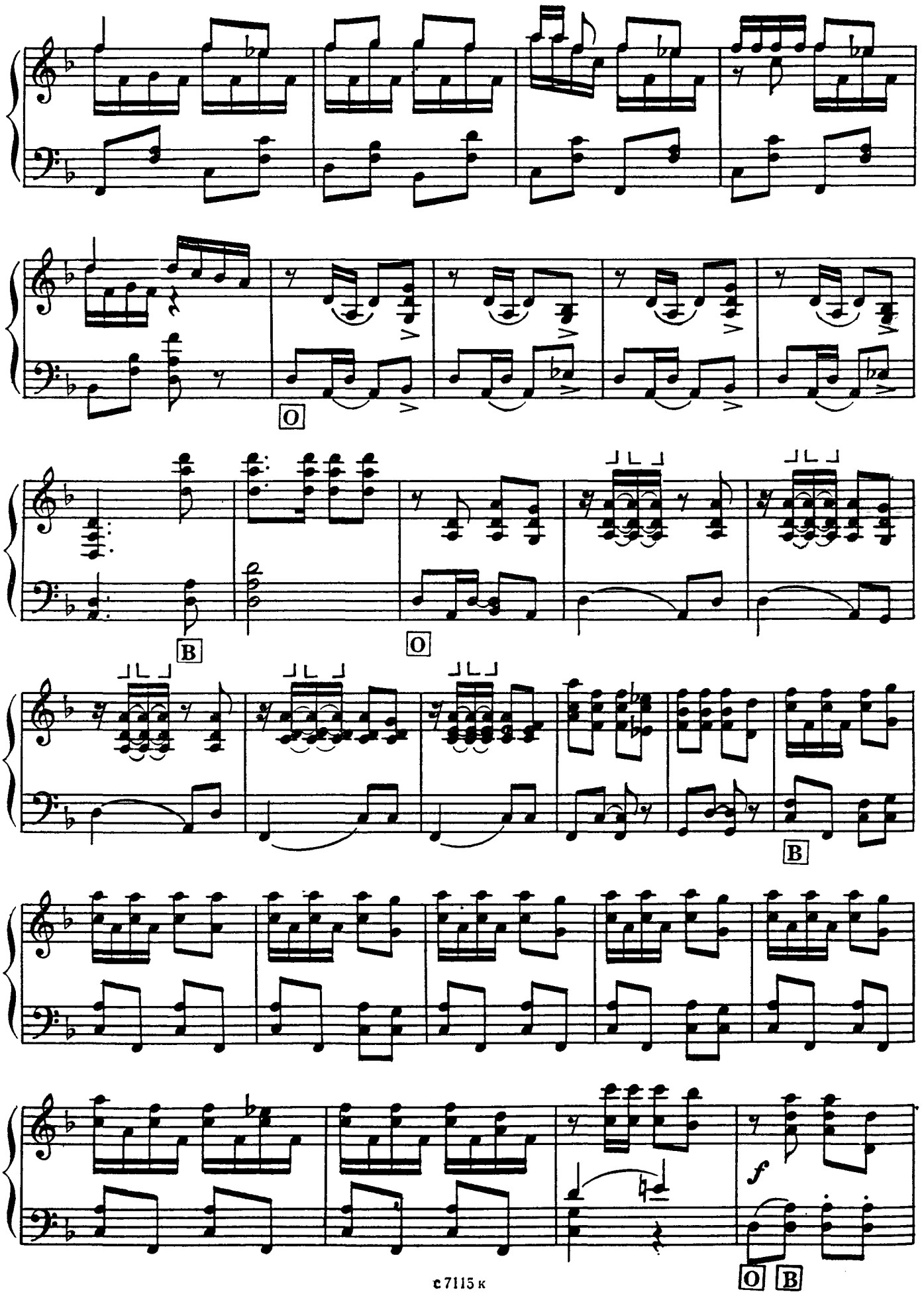
O
B
O
B
f
O
B

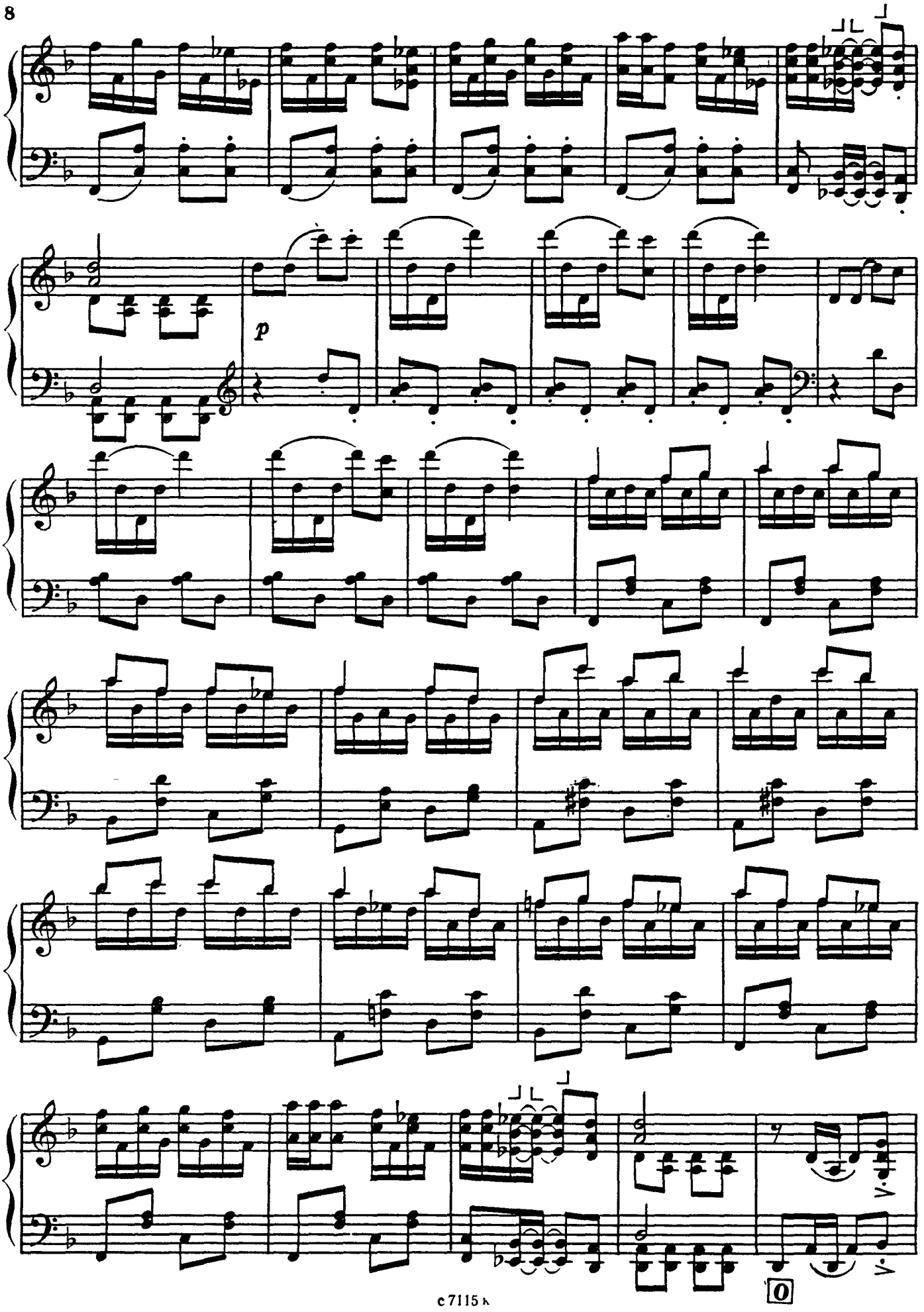
p

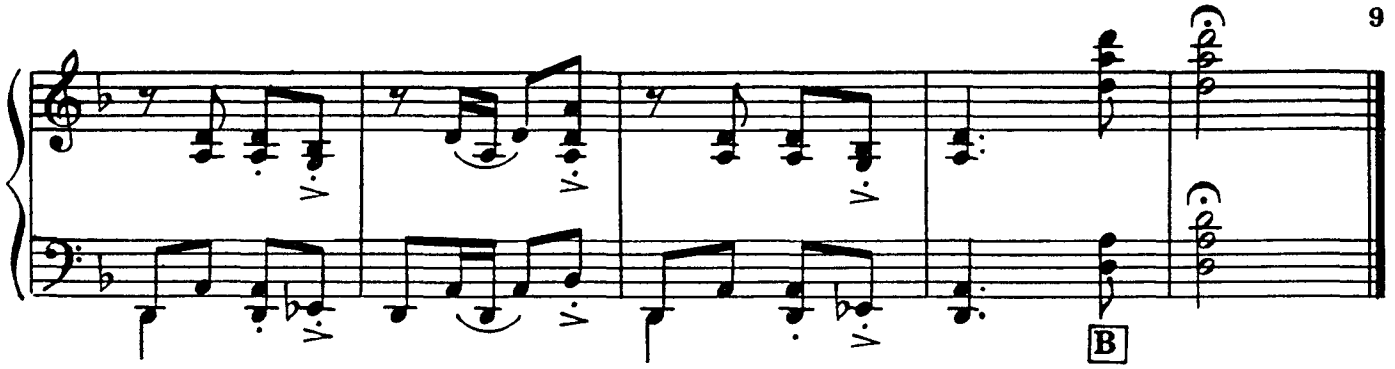

КОНЦЕРТНЫЙ ВАЛЬС

К. КУМЫСБЕКОВ

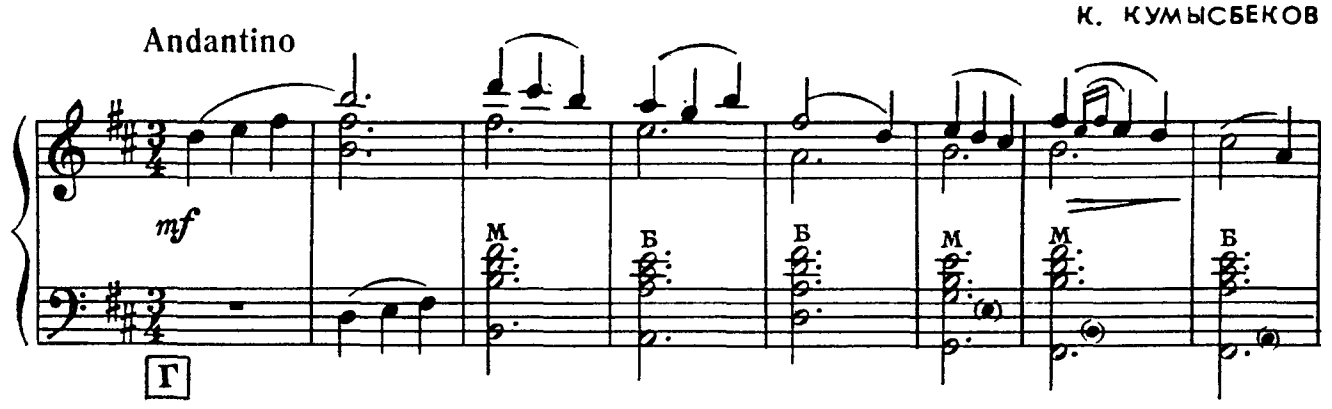

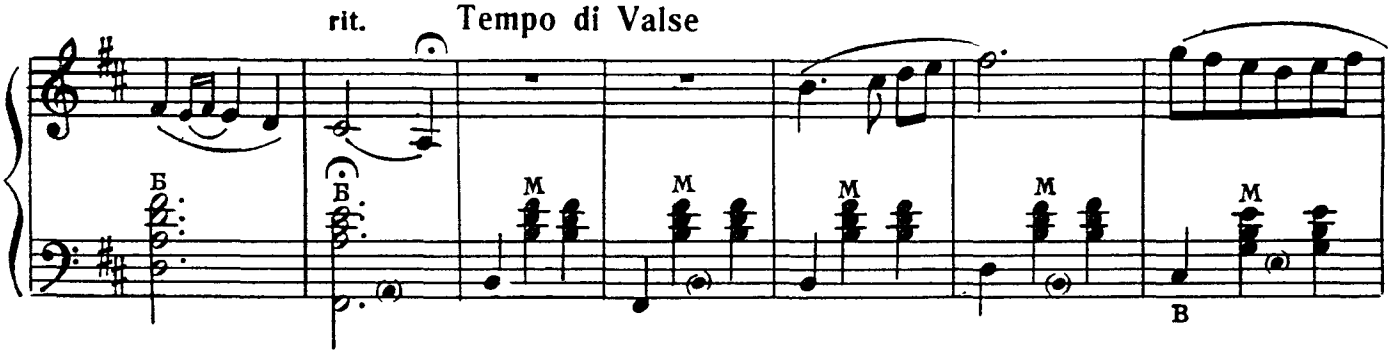

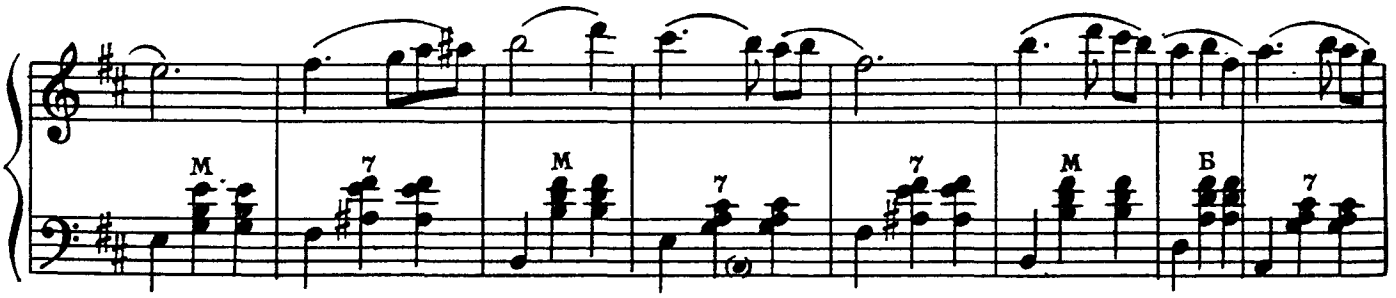

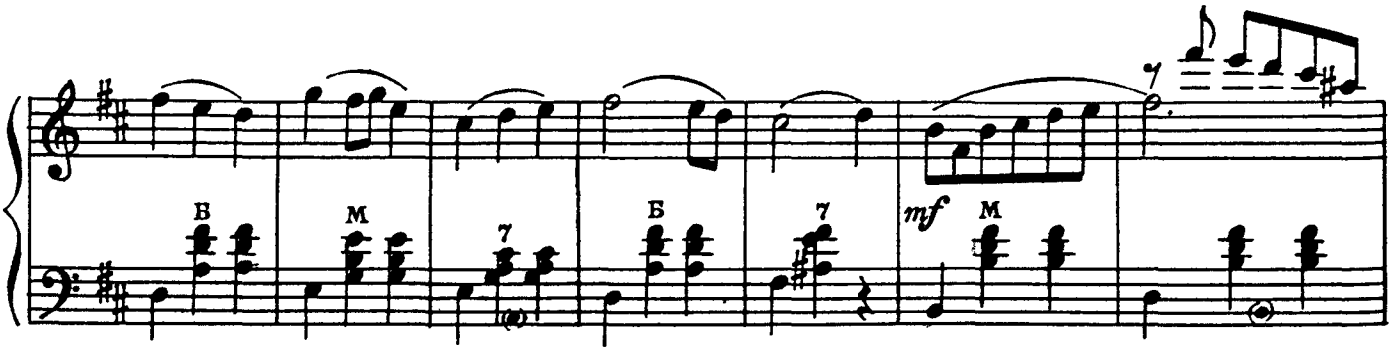

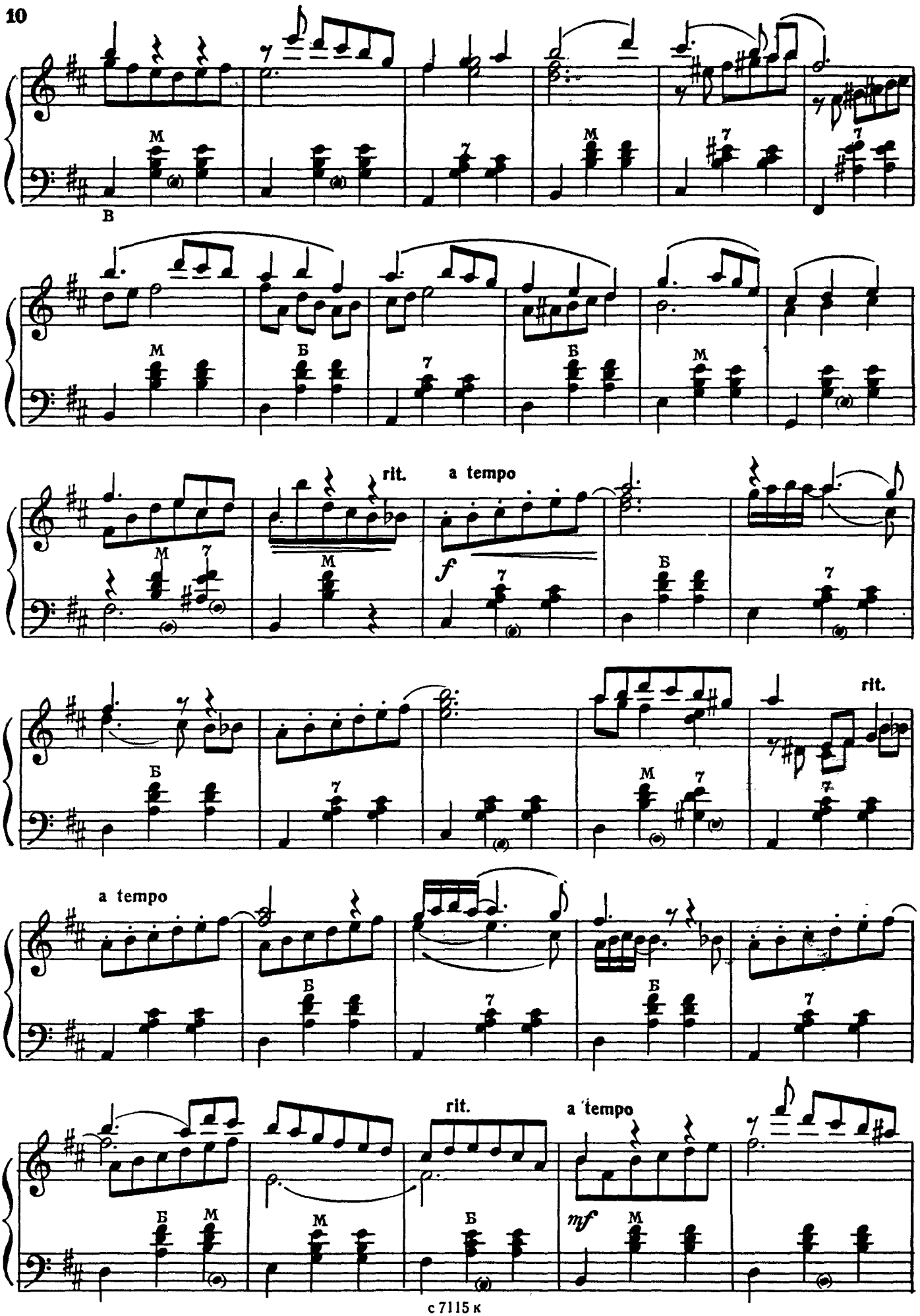
В
M
Б
7
rit.
a tempo
f
mf

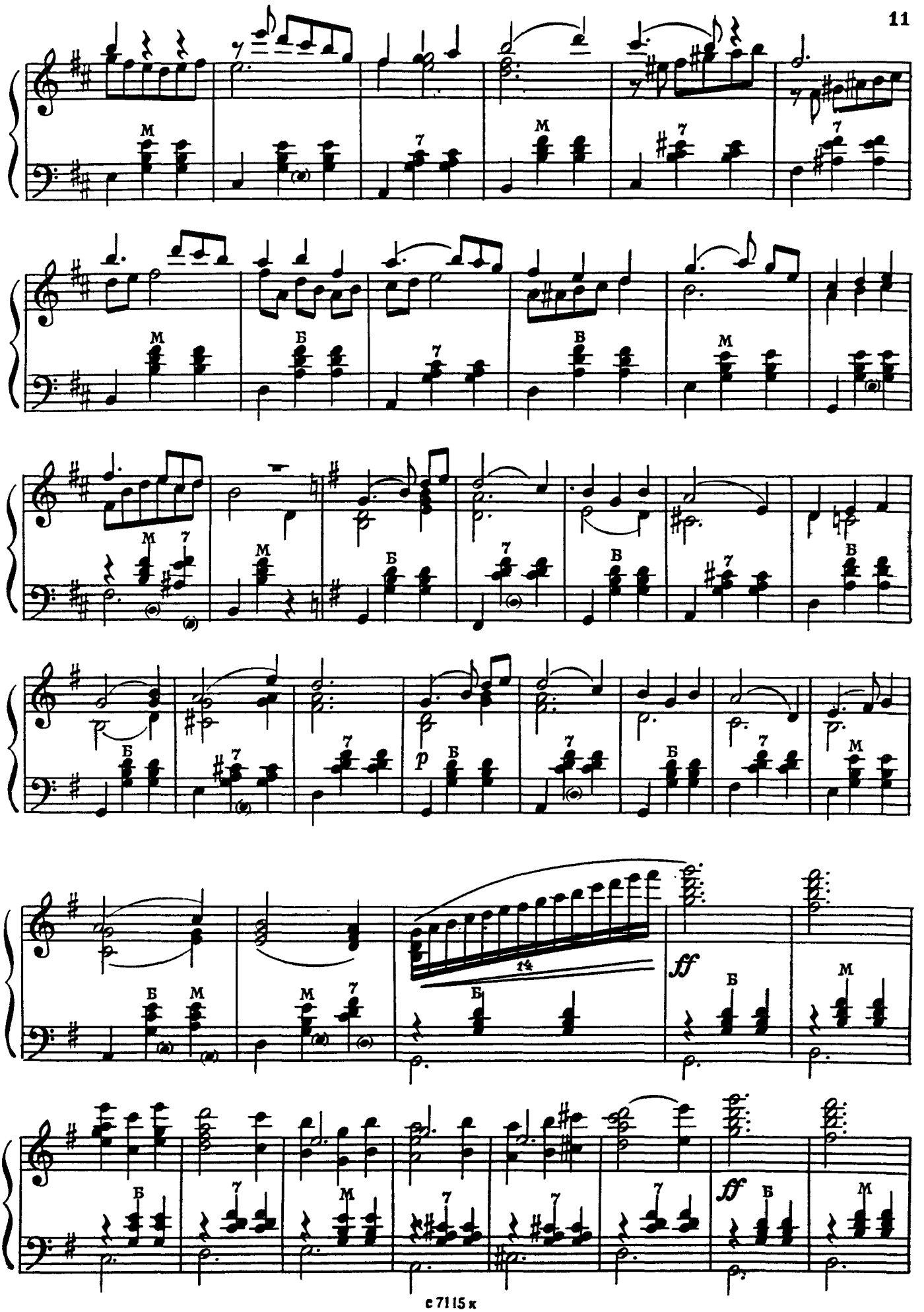
M
7
Б
В
p
14
ff

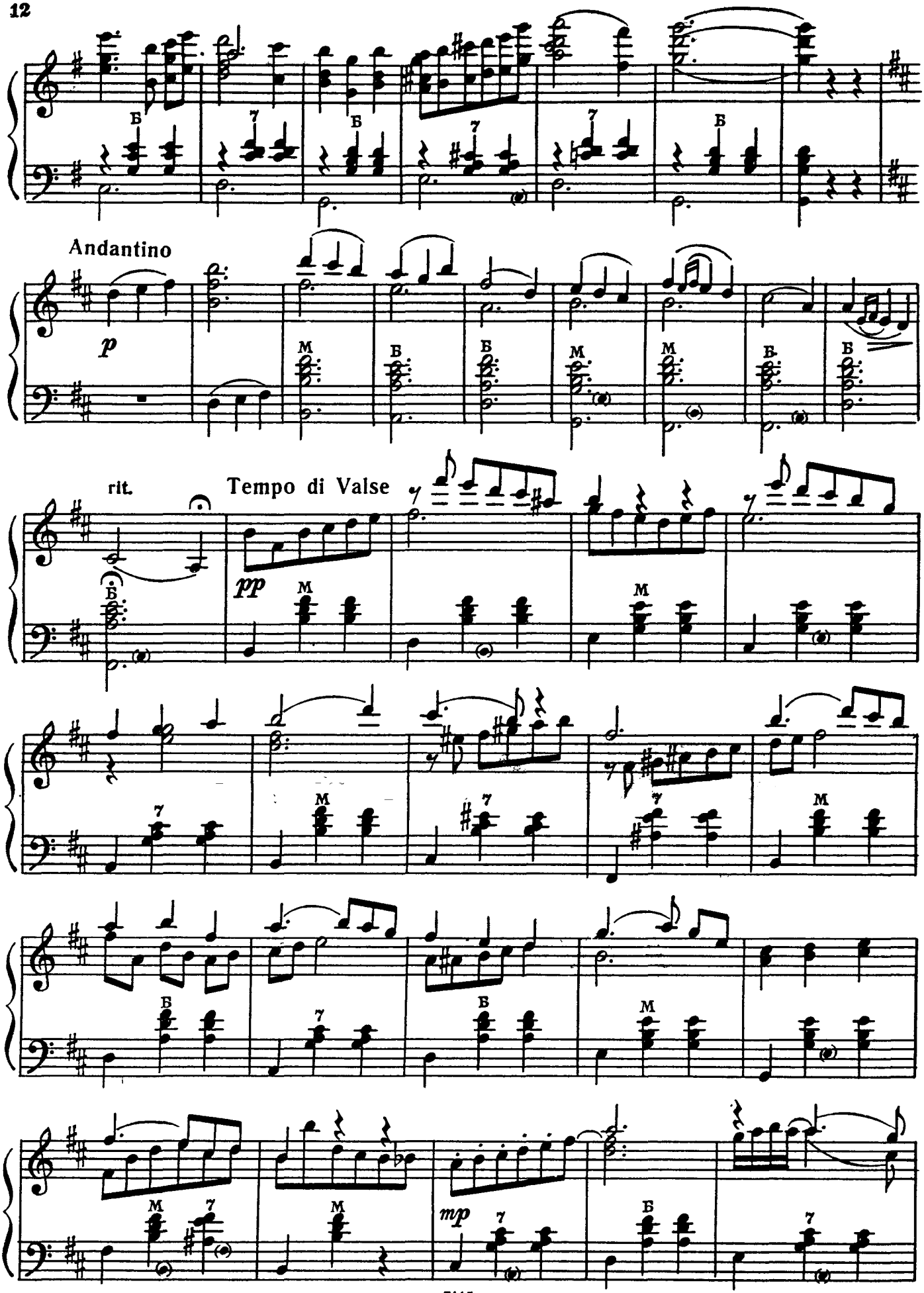
Andantino
p
rit.
Tempo di Valse
pp
mp

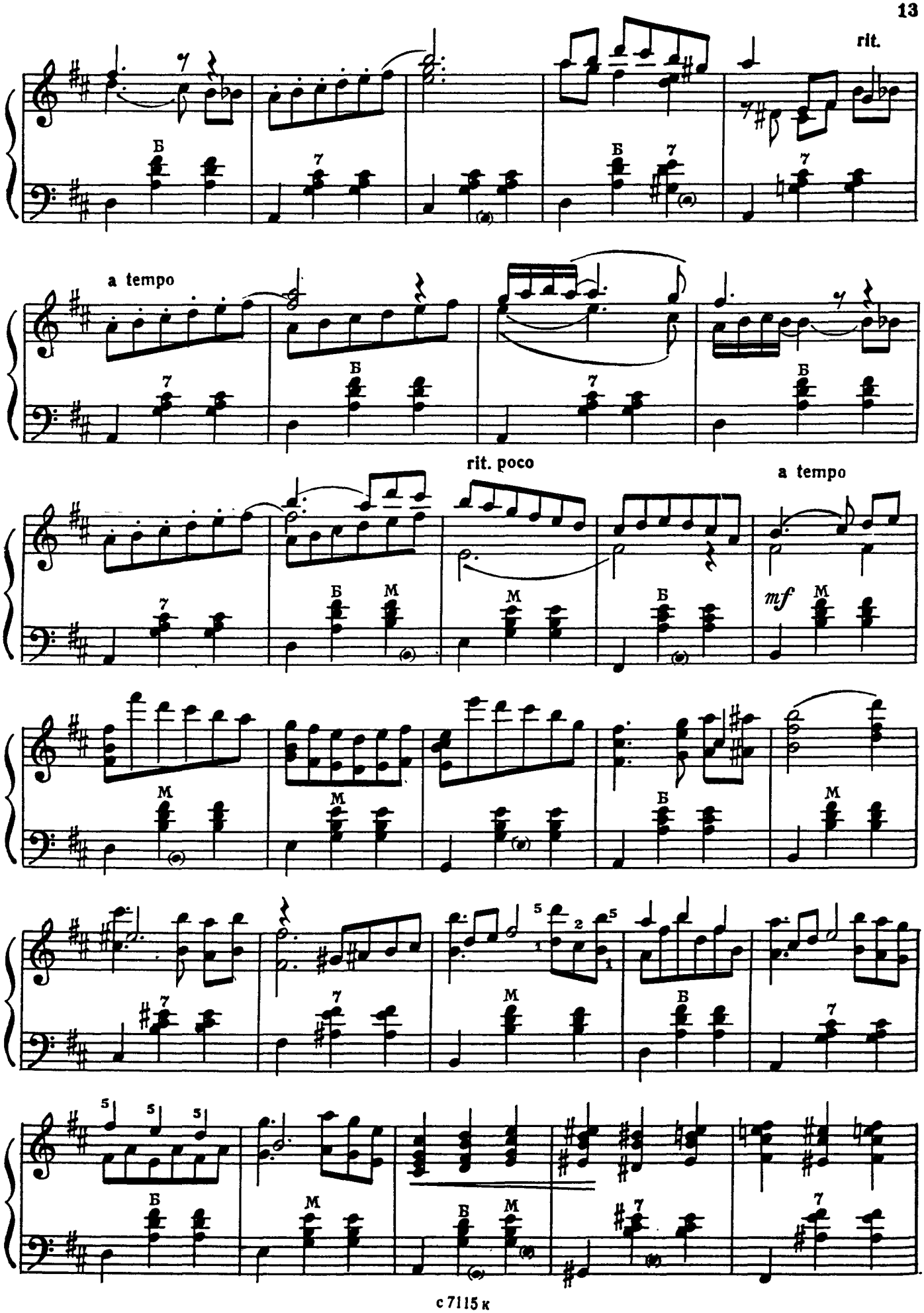
rit.
a tempo
rit. poco
a tempo
mf

Allegro sherzando

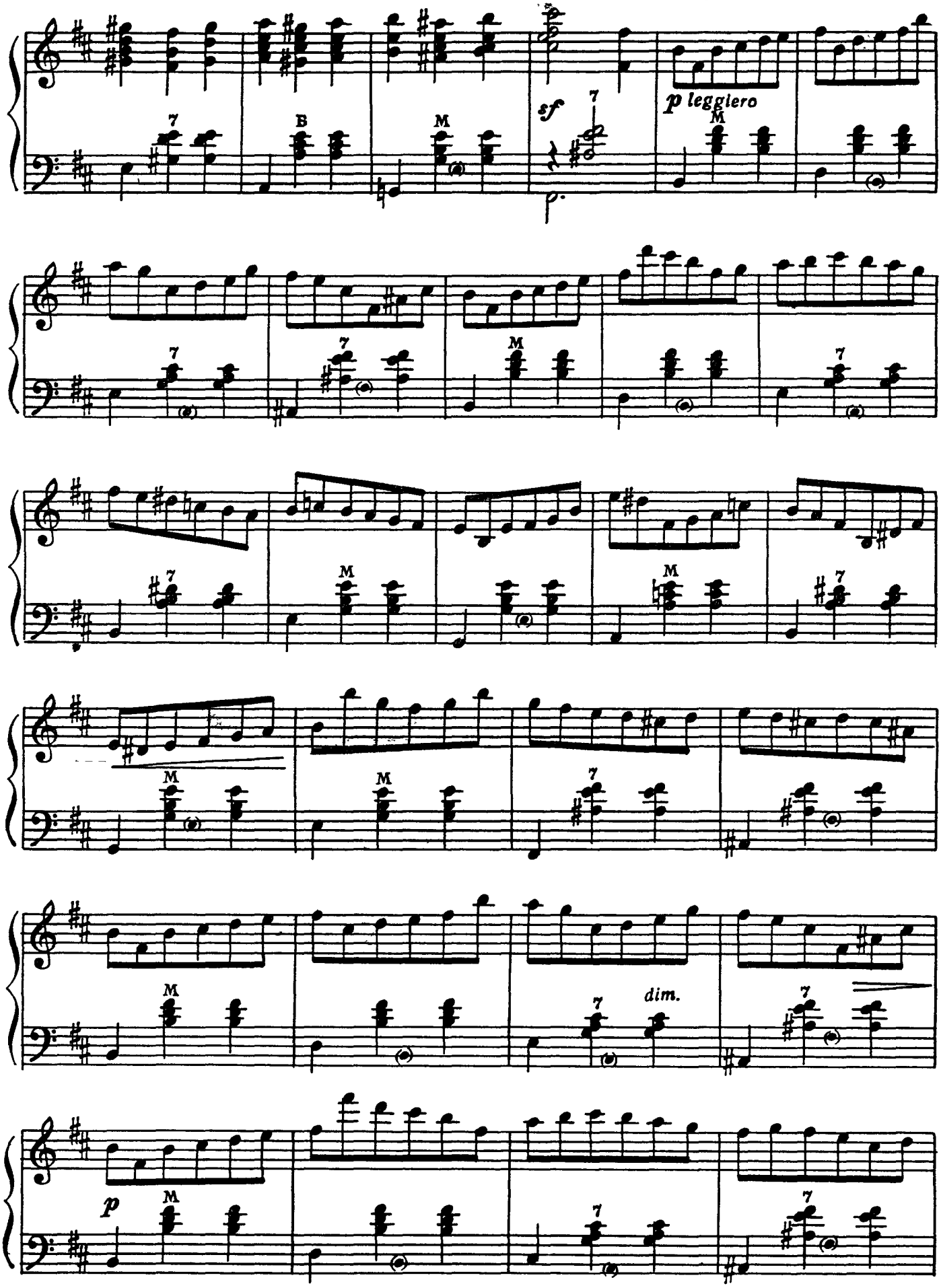

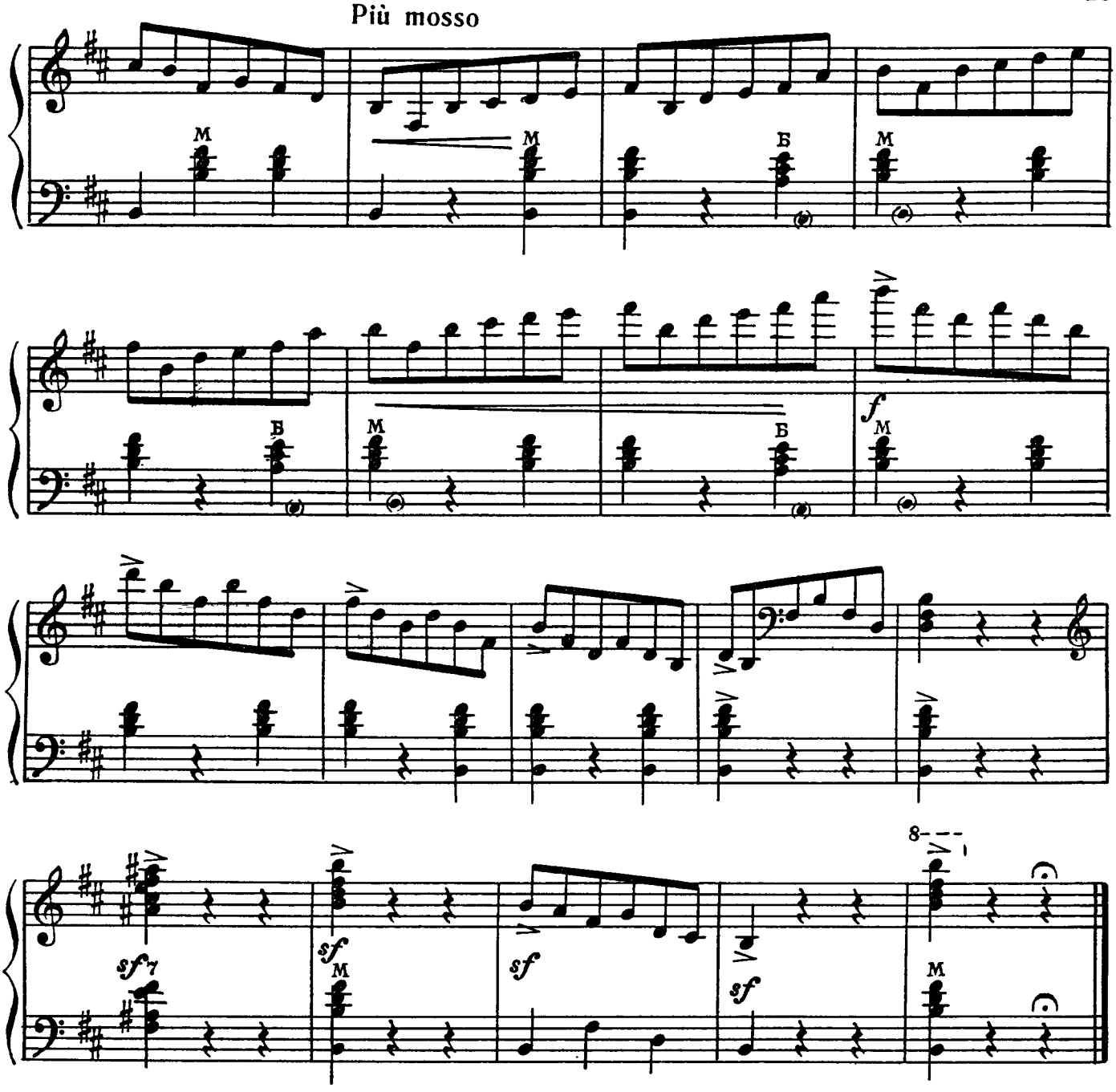

ТРИ ПРЕЛЮДИИ

1.

Г. ЖУБАНОВА

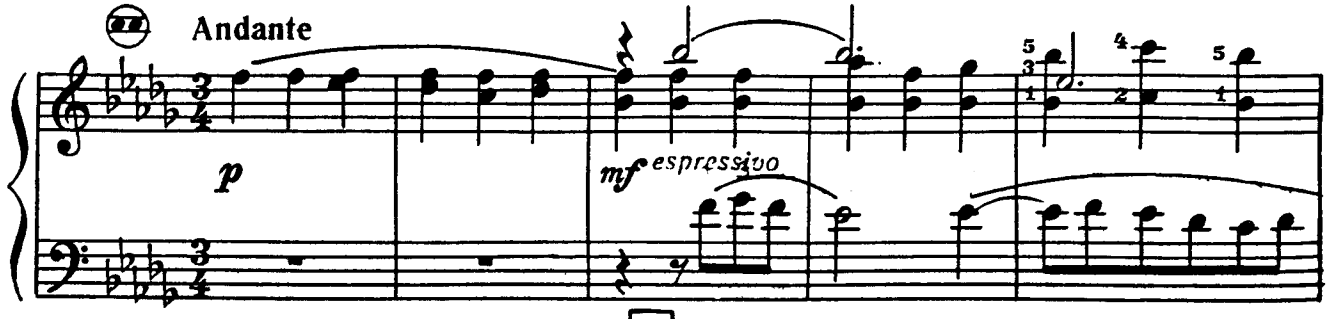

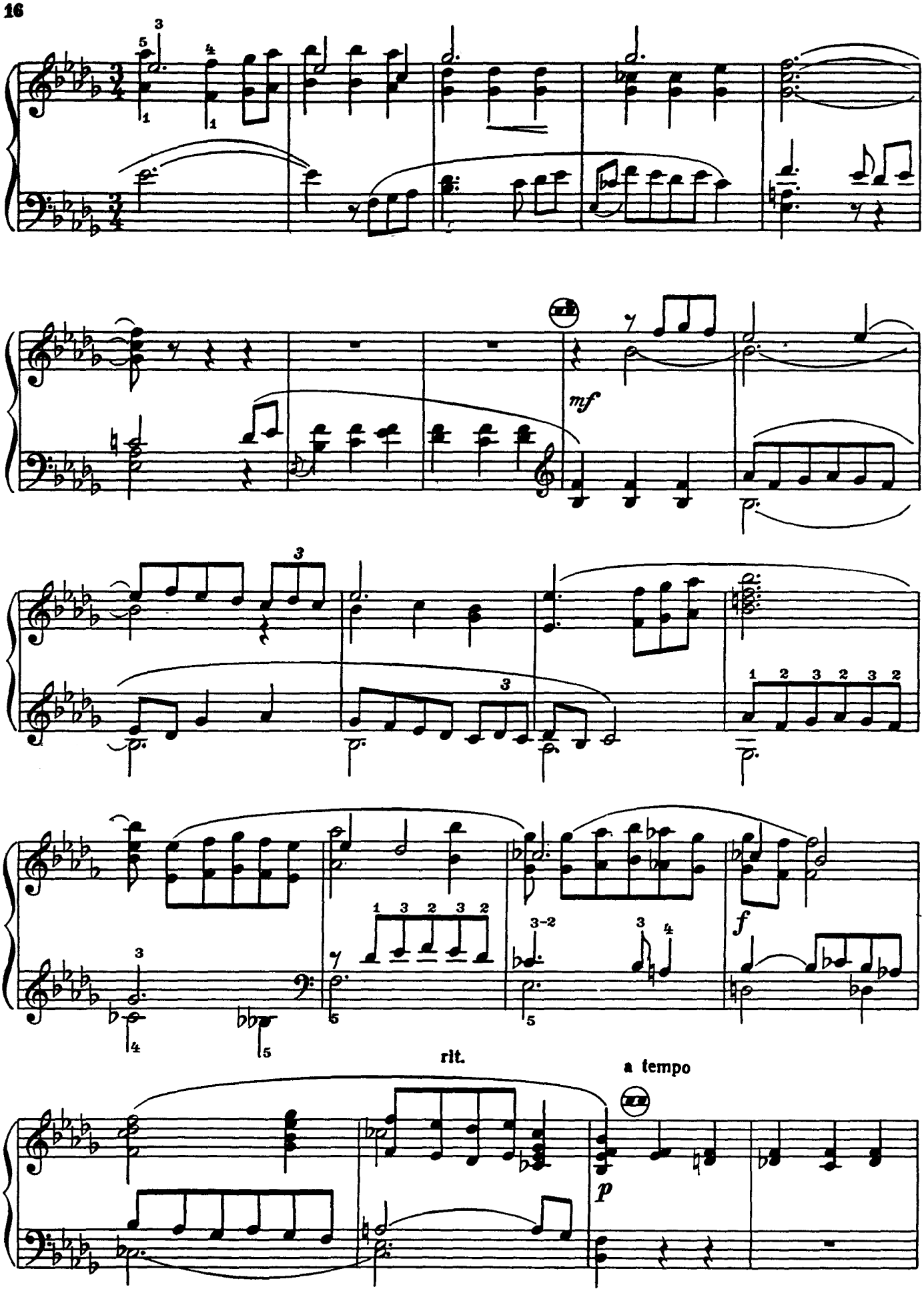
mf
rit.
a tempo
p

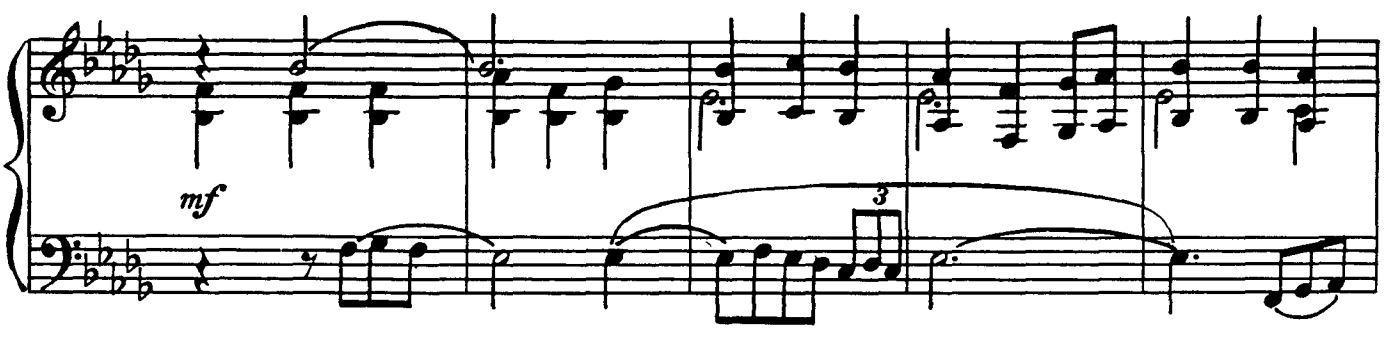

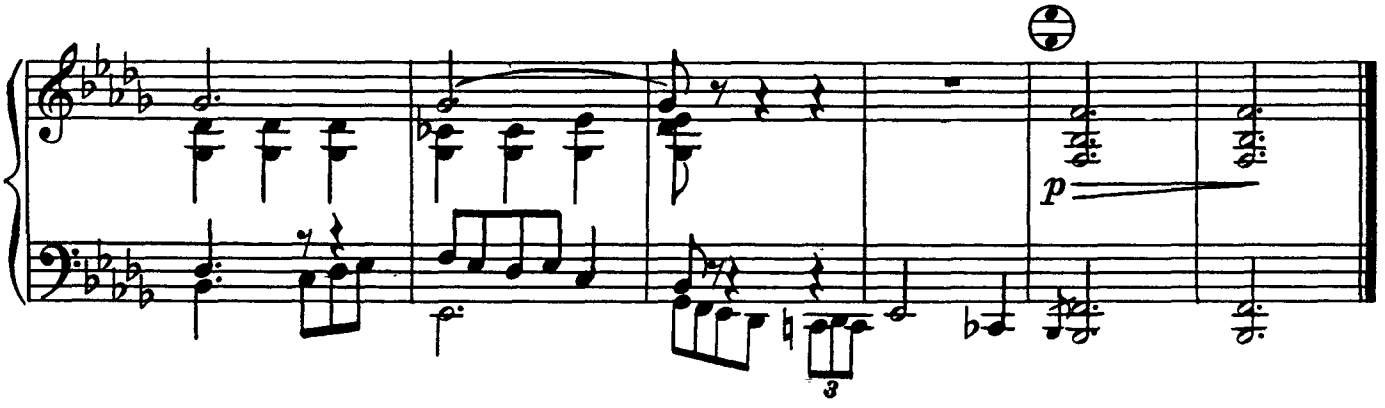

2.

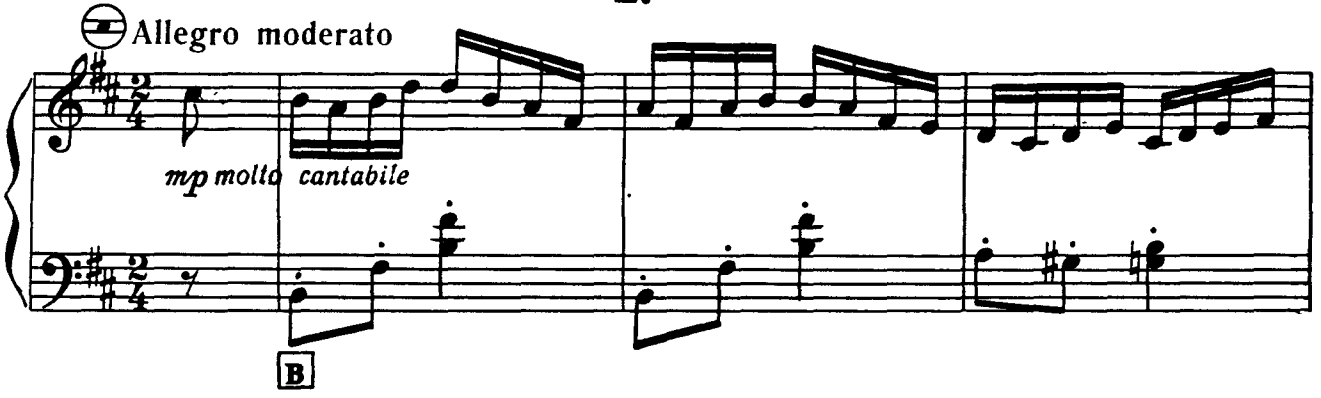

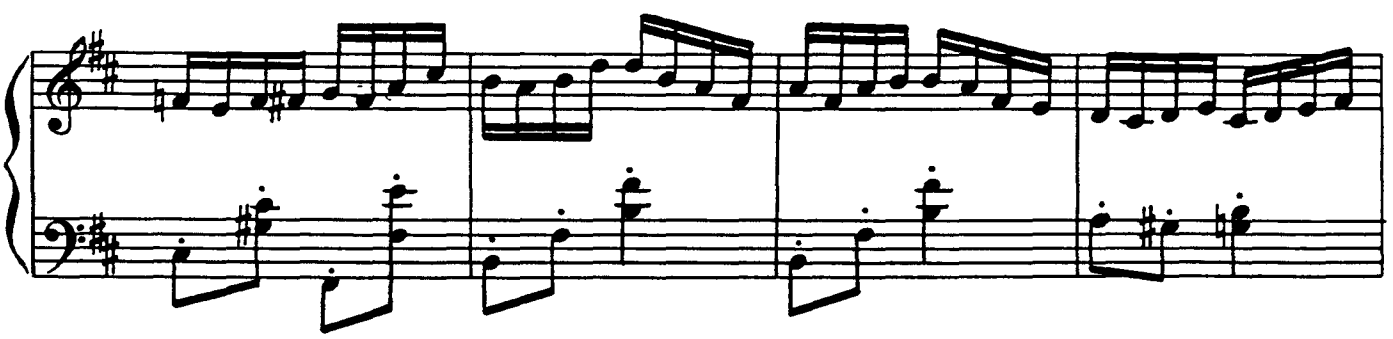

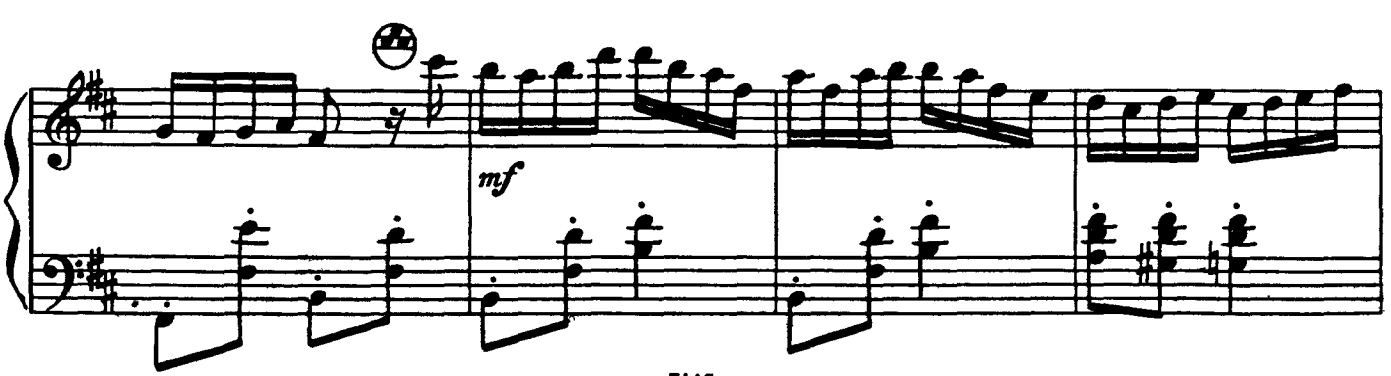

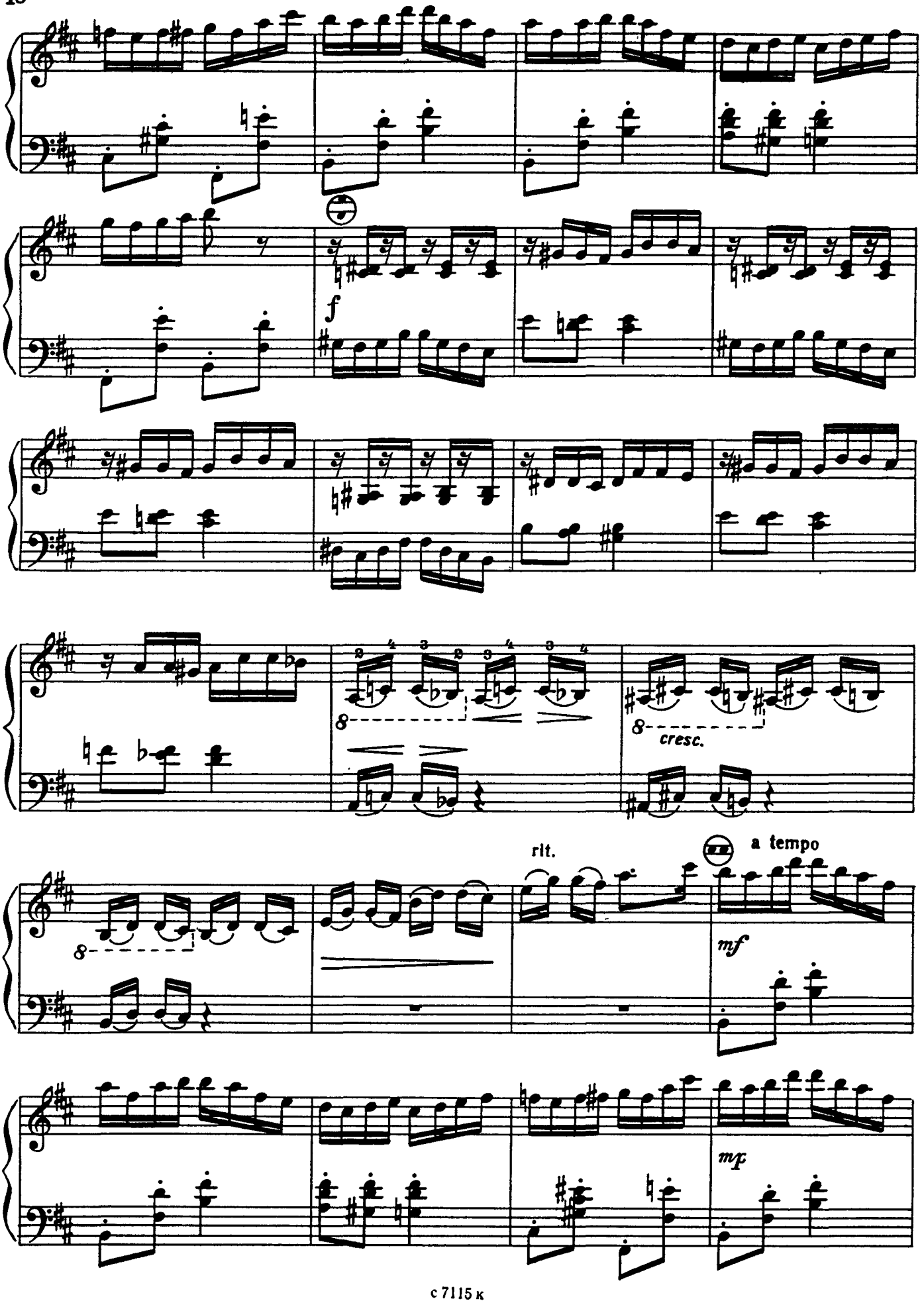
f
8
cresc.
rit.
a tempo
mf
mf

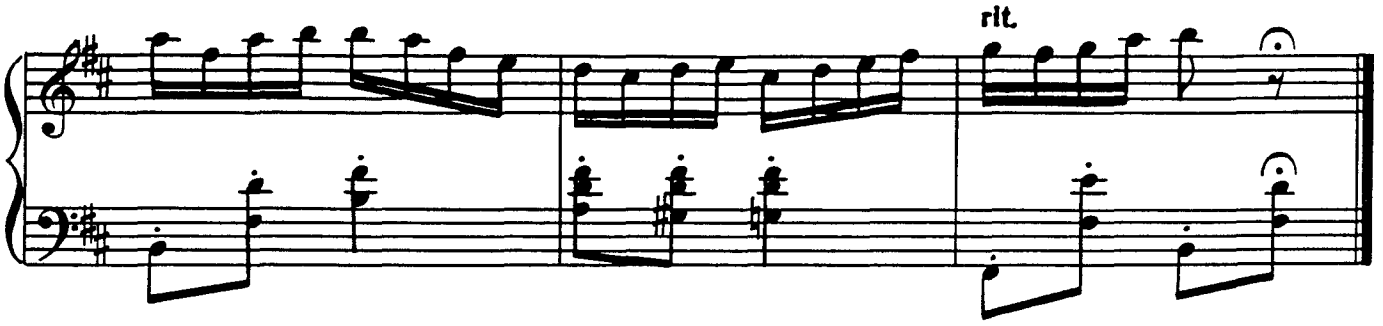

3.

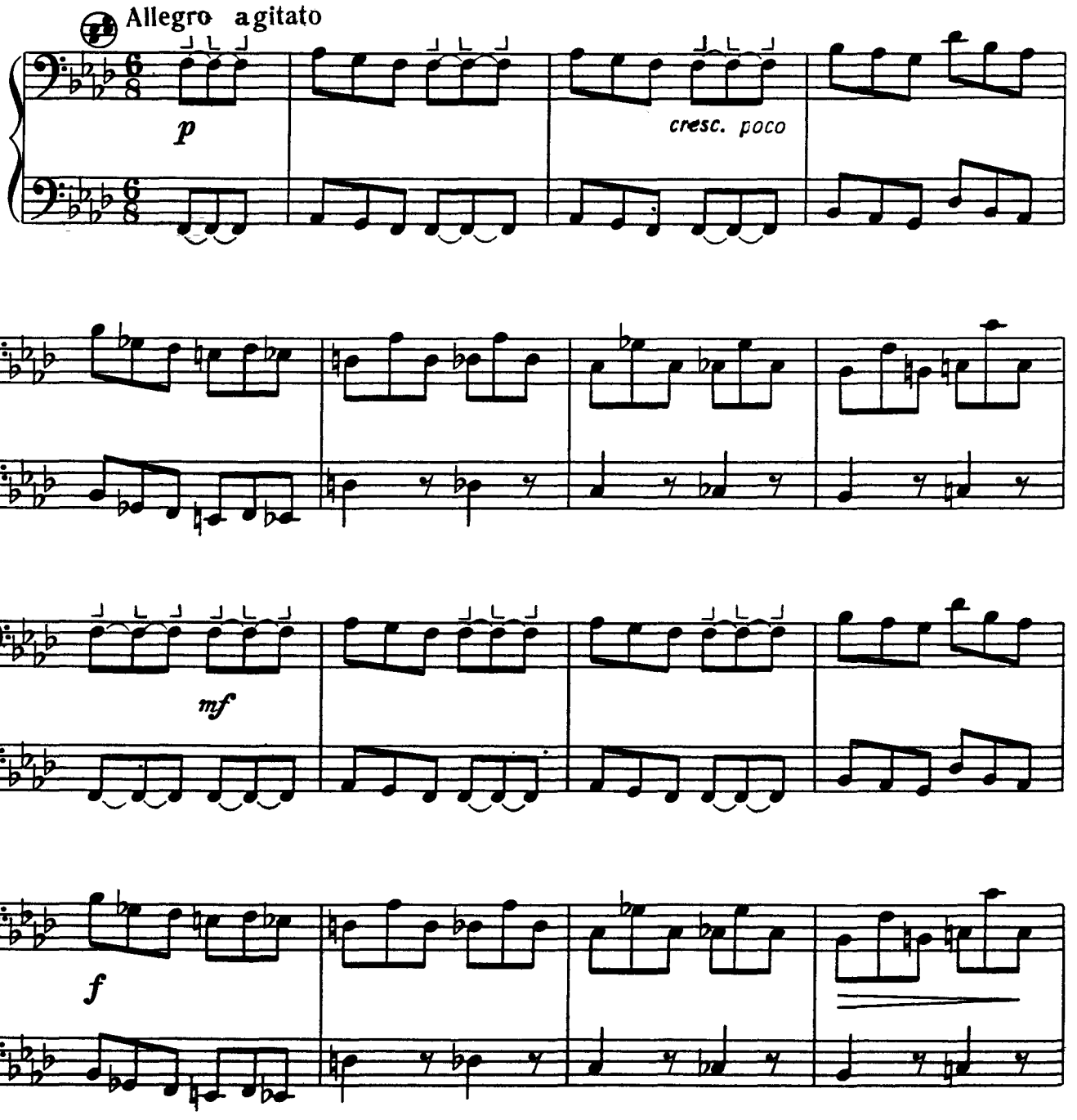

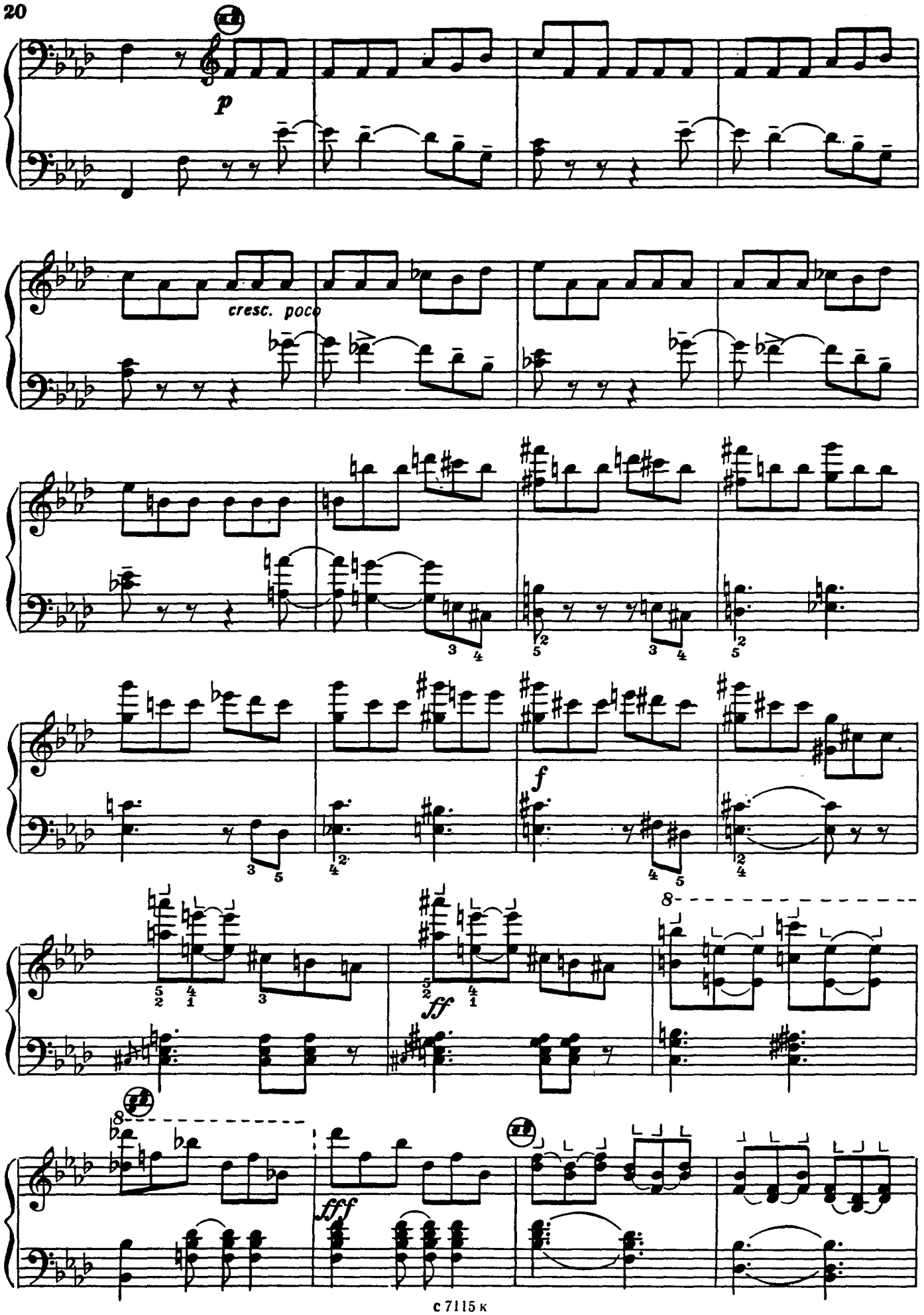
p
cresc. poco
f
ff
fff

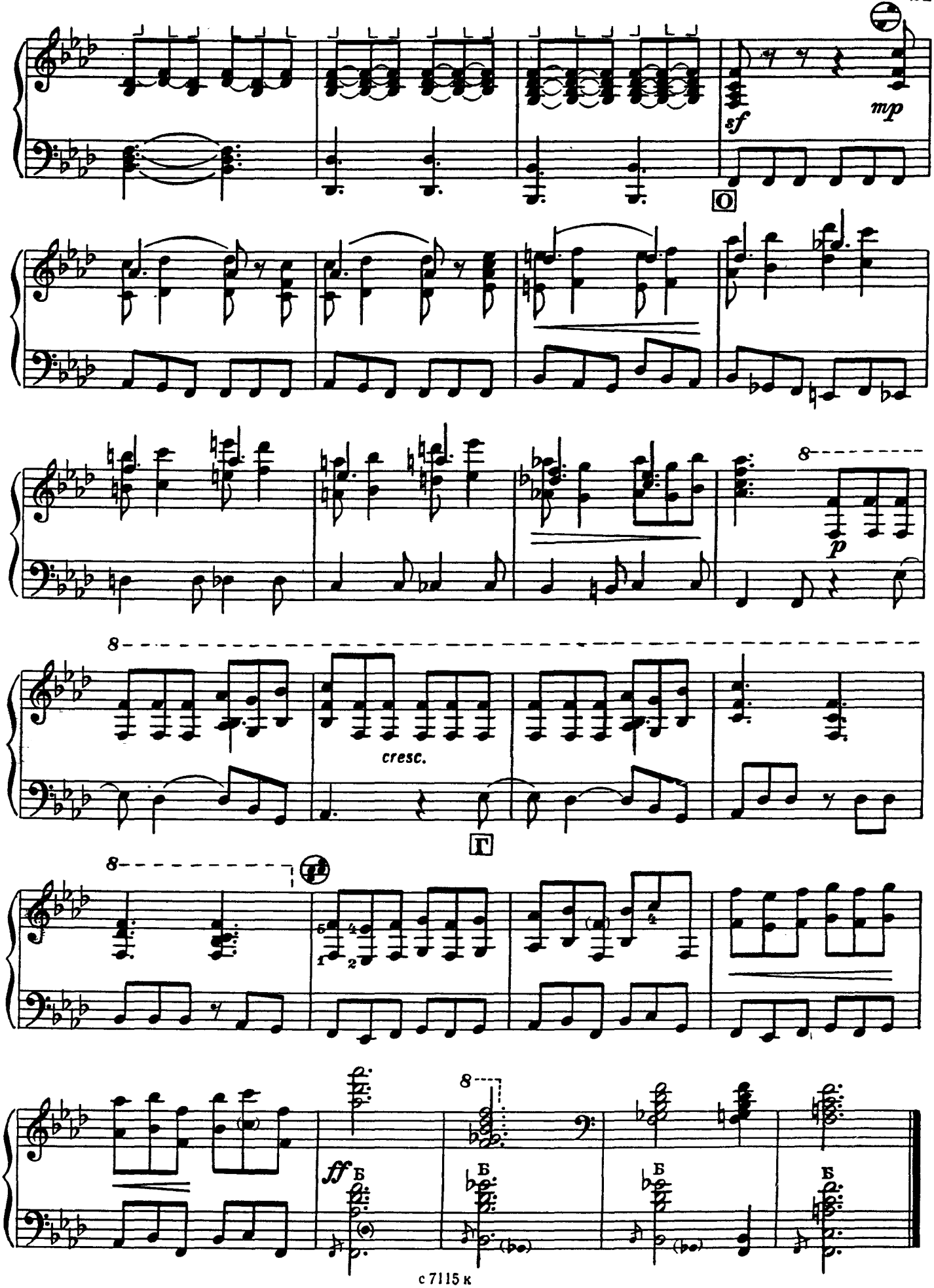
sf
mp
O
8
p
cresc.
Г
ff
Б

ПРАЗДНИЧНЫЙ КЮЙ „ДАЙРАБАЙ“

Е. РАХМАДИЕВ

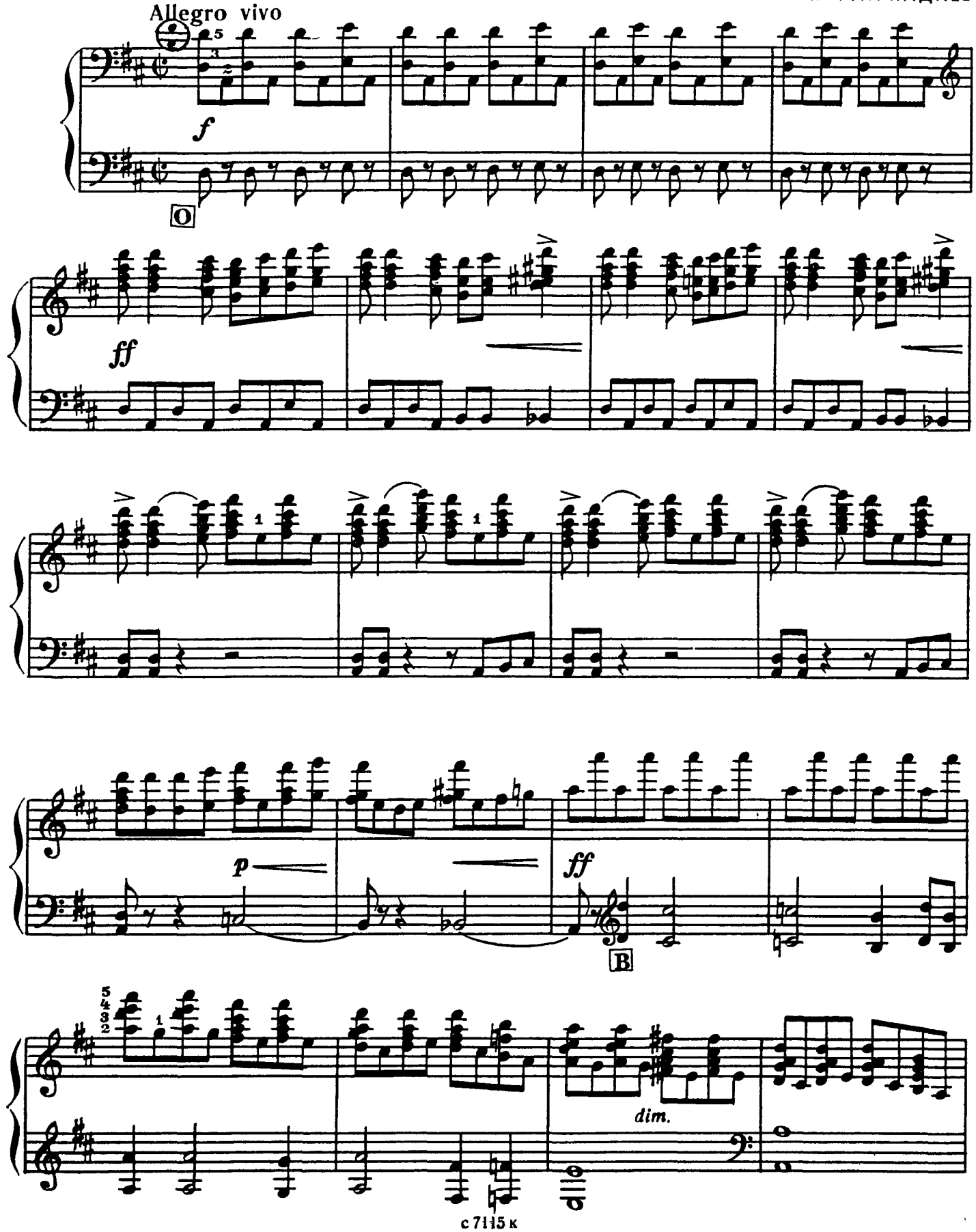

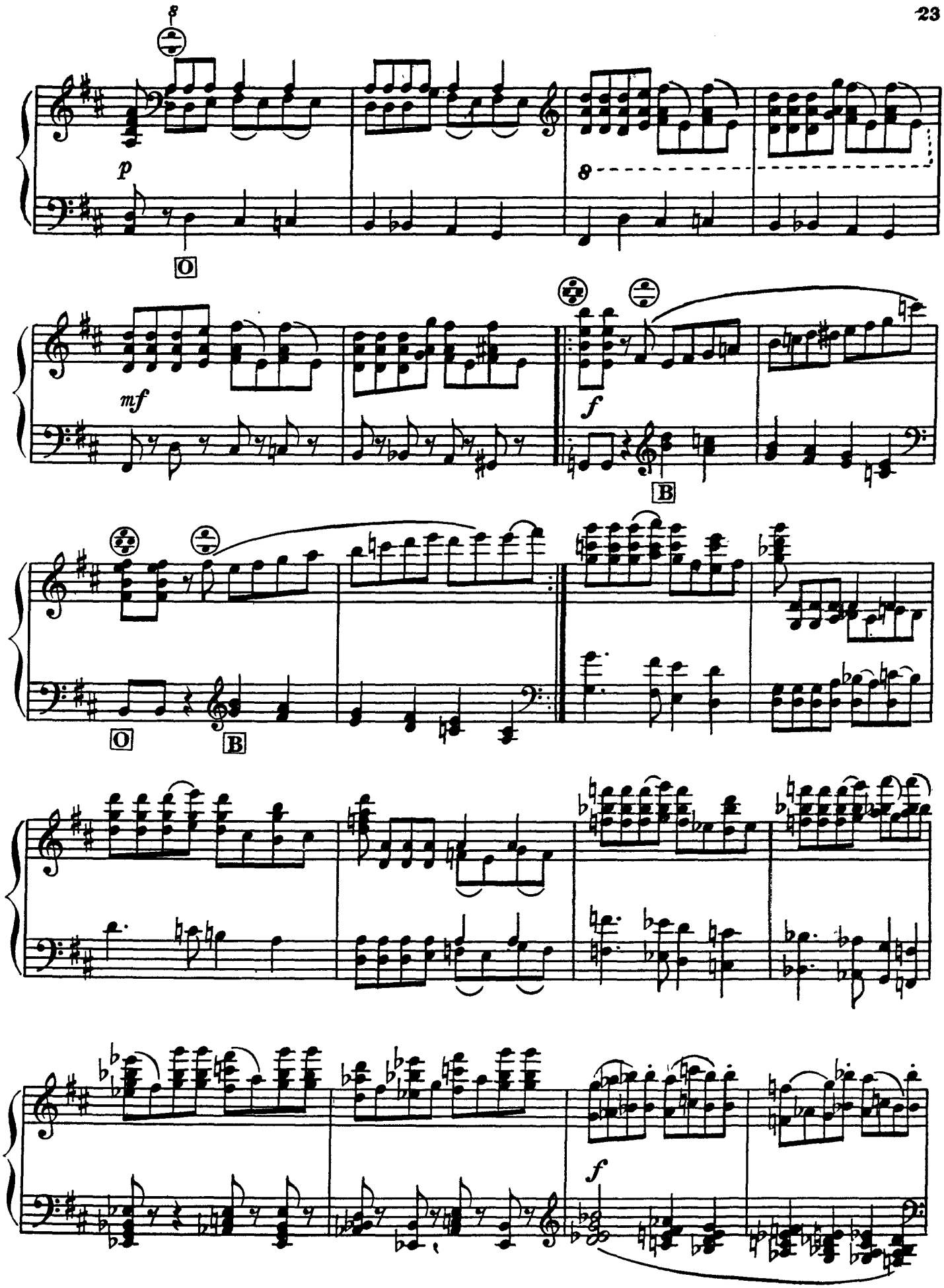
8
p
O
8
mf
f
B
O
B
f

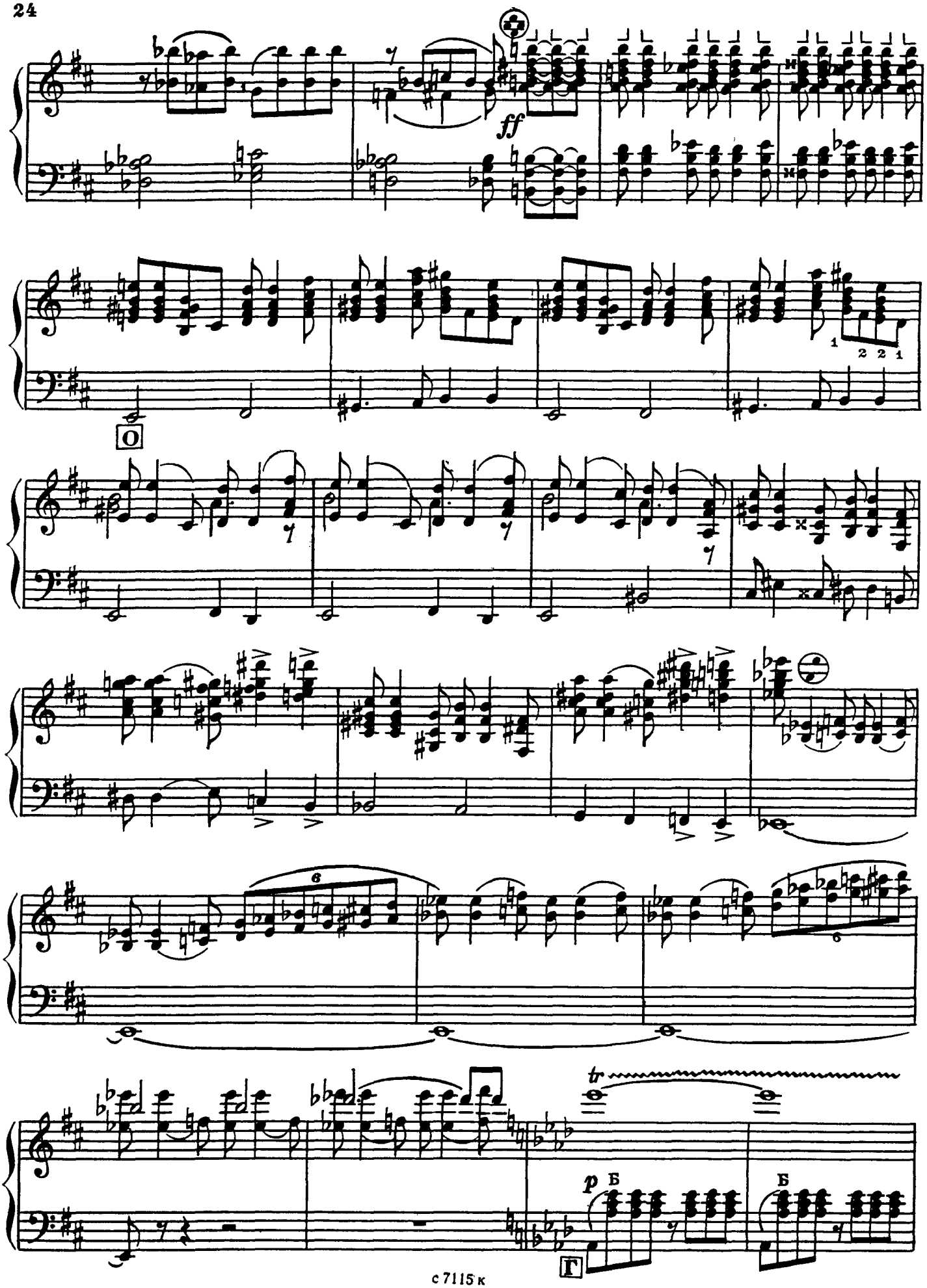
ff
О
tr
р Б
Б
Г

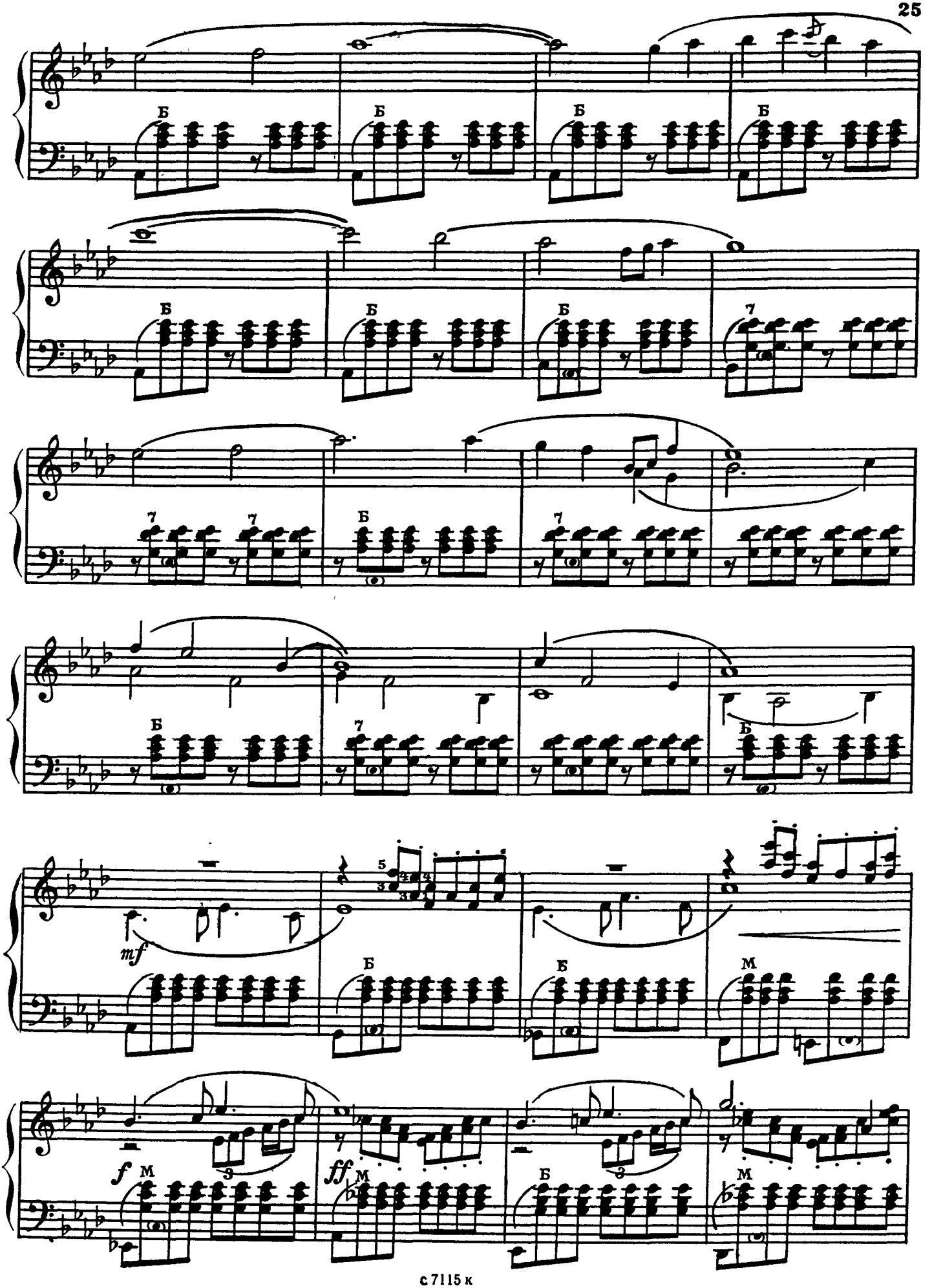
Б
Б
Б
Б
Б
Б
Б
7
7
7
Б
7
Б
7
Б
mf
Б
Б
М
f
М
ff
М
Б
М

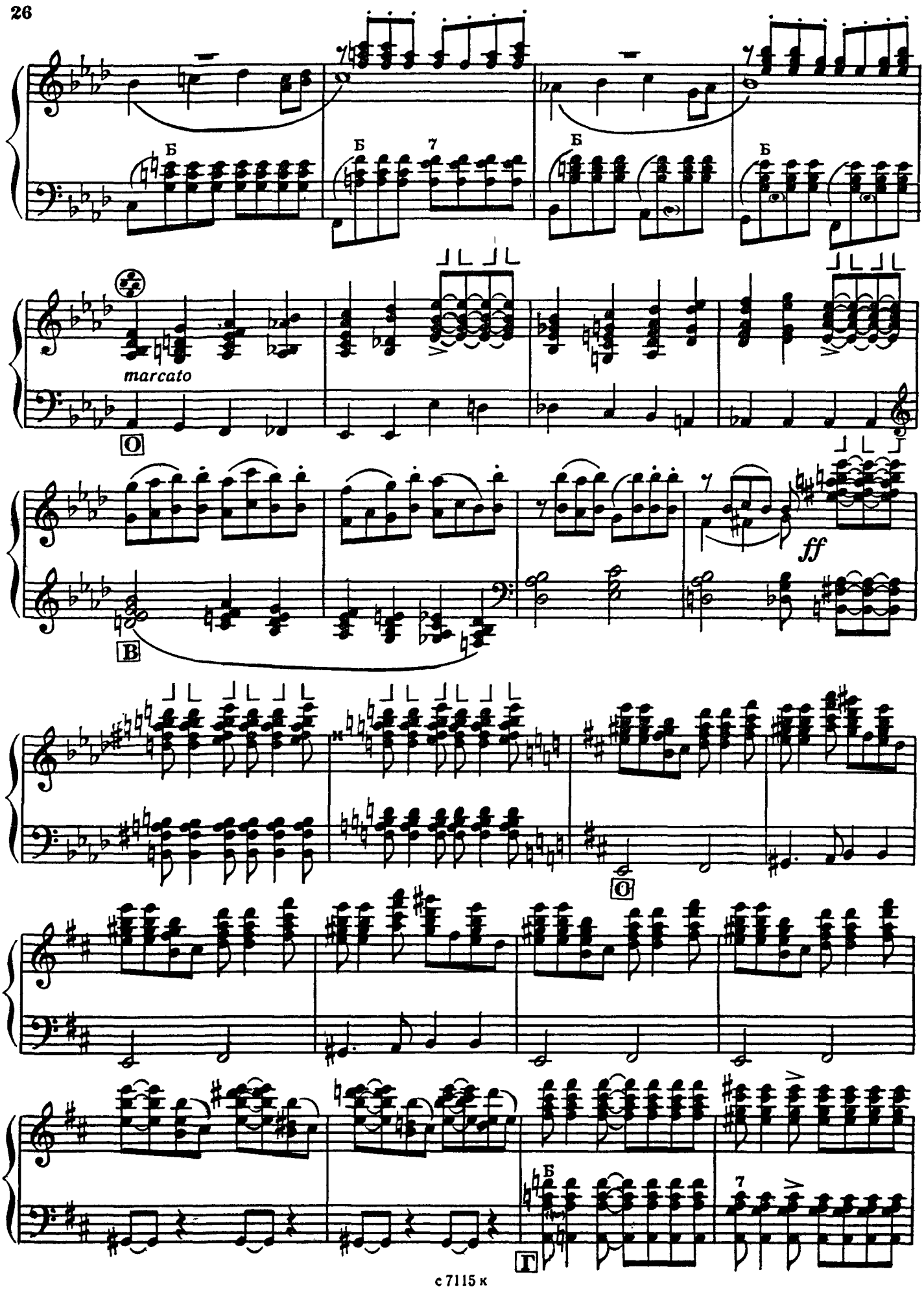
Б
Б
7
Б
Б
marcato
О
ff
В
О
Б
Г
7

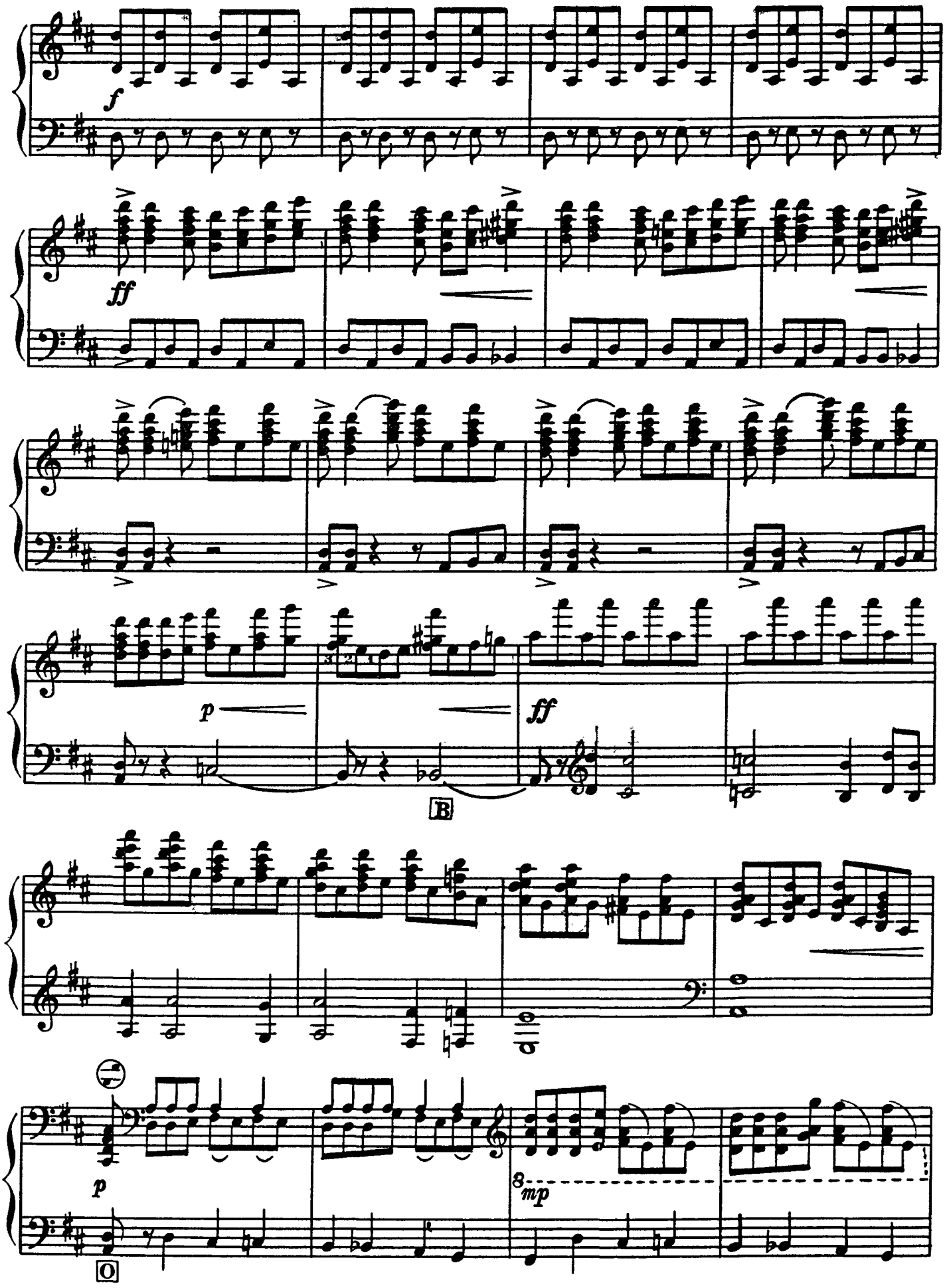
f
ff
p
ff
B
p
8
mp
O

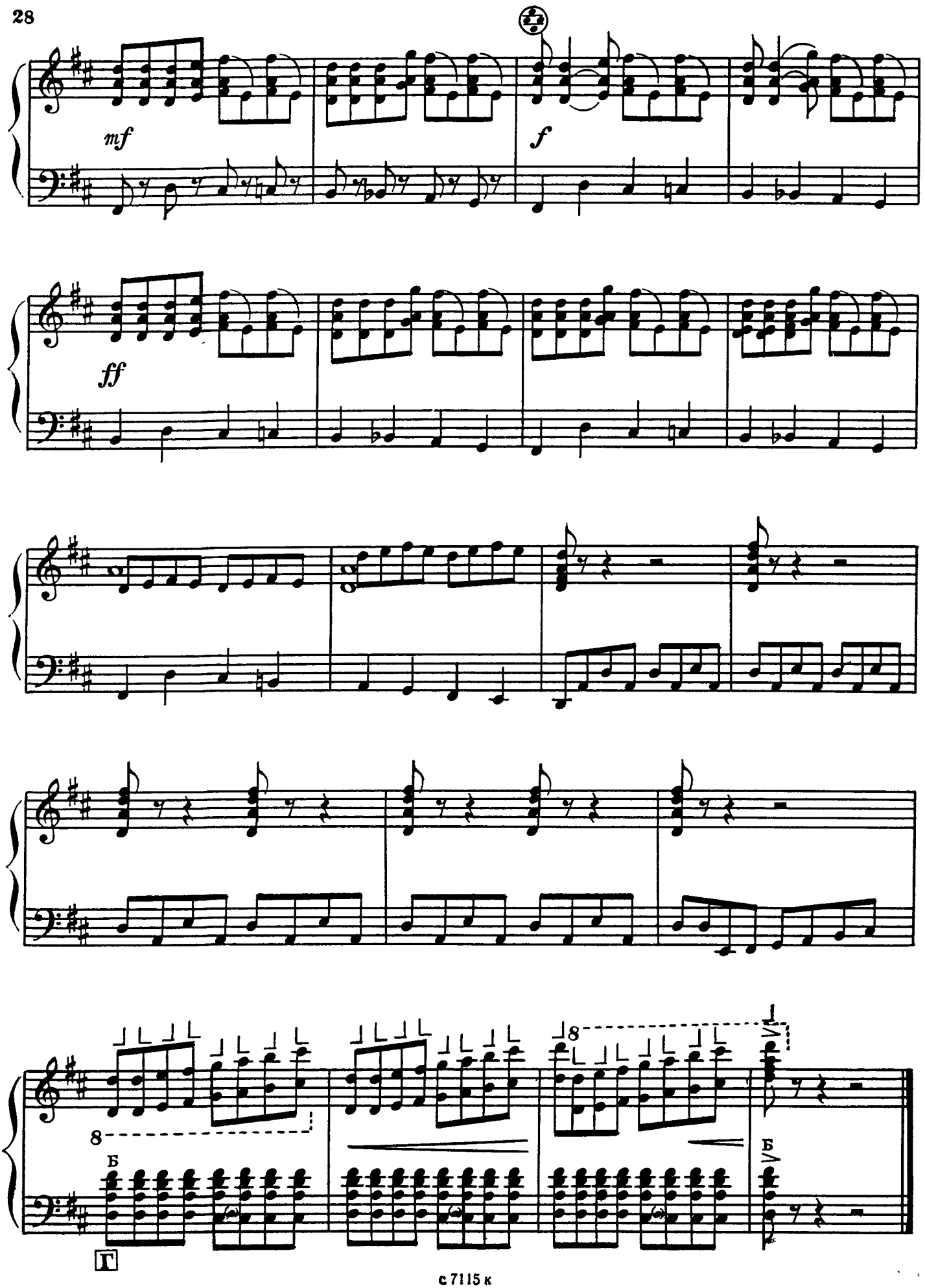
mf
f
ff
8
Б
8
Б
Б
Г

РЕЗВЫЙ КОНЬ

Allegro

В. НОВИКОВ

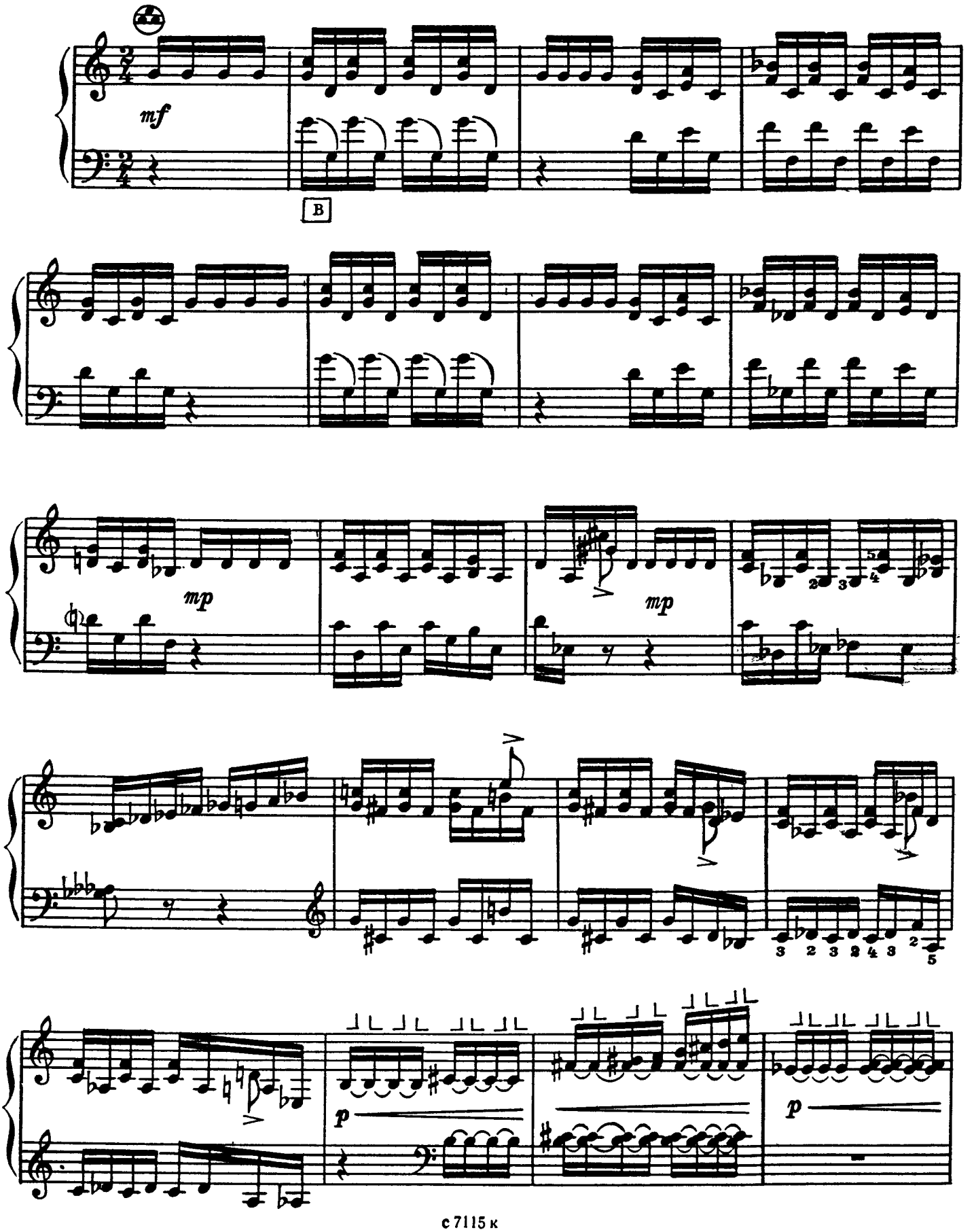

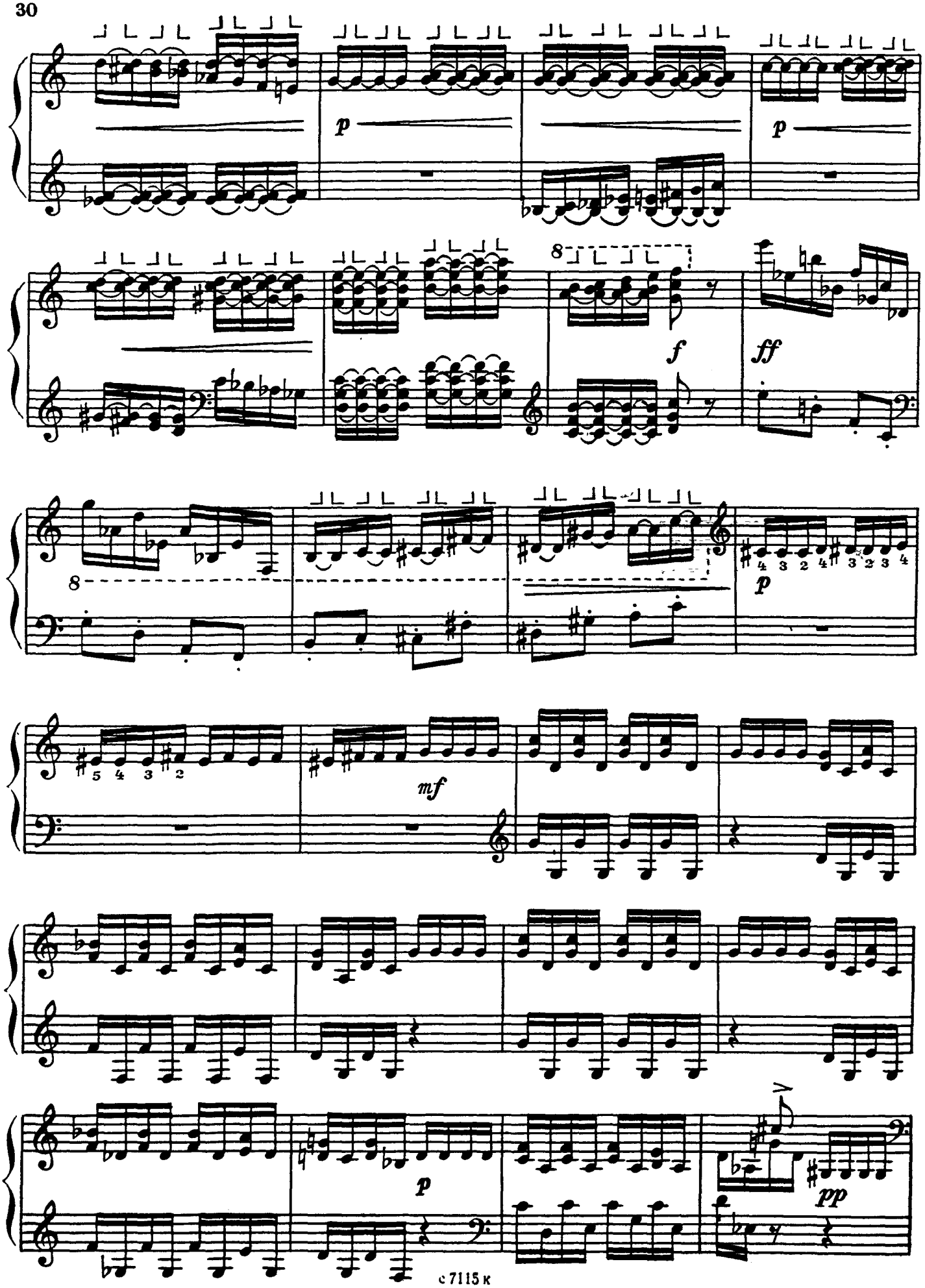
p
p
8
f
ff
8
p
mf
p
pp

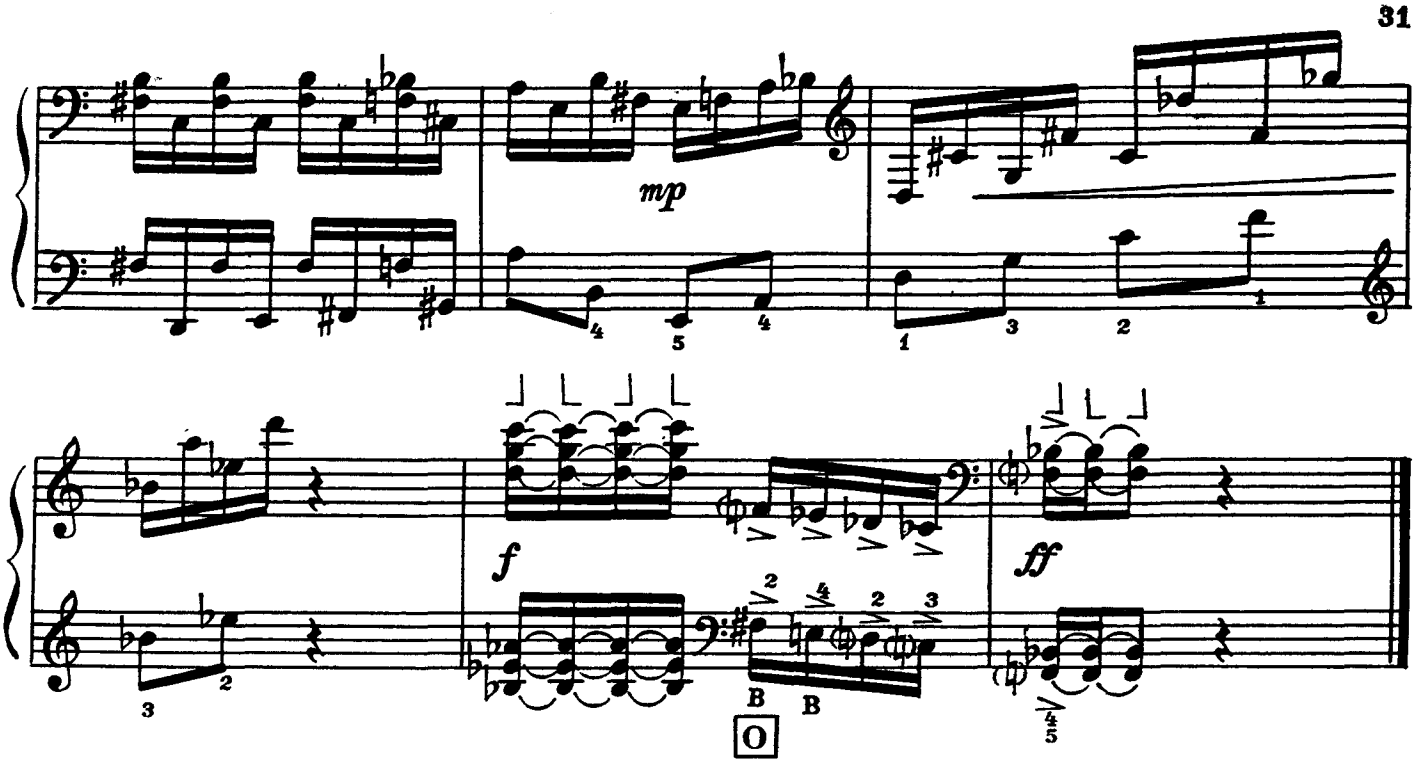

ЕРДЕН КЮЙ

ЫХЛАС

Обработка А. Гайсина

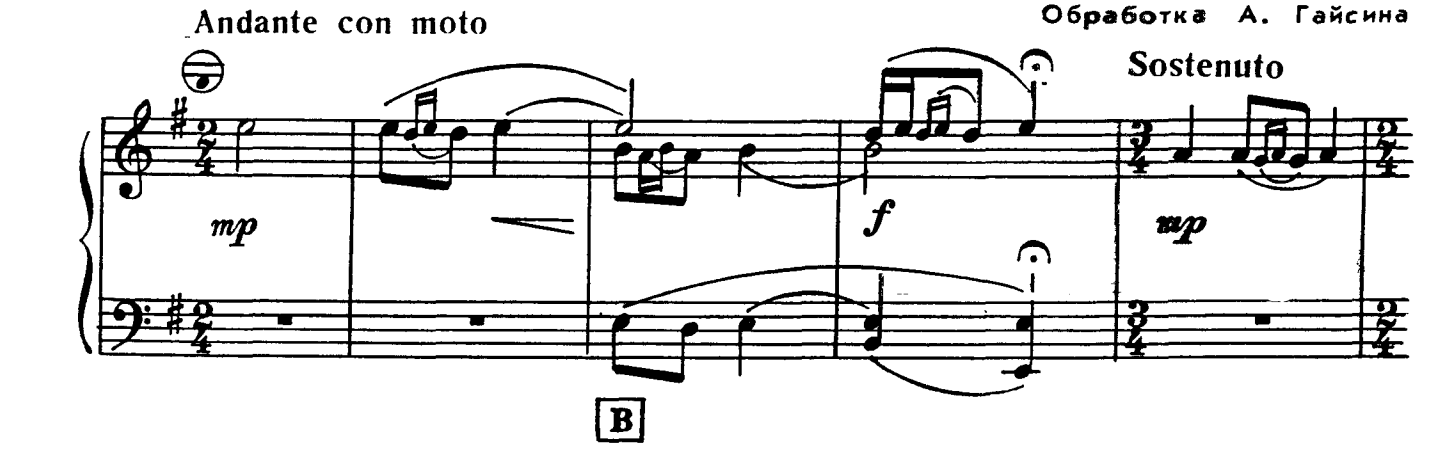

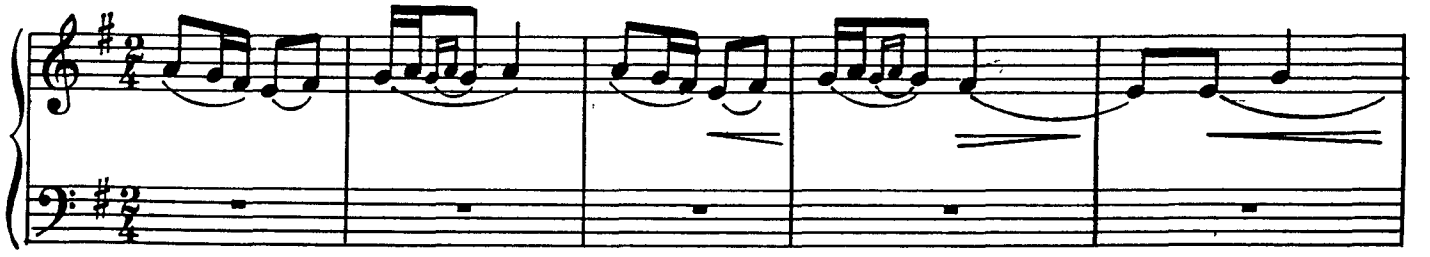

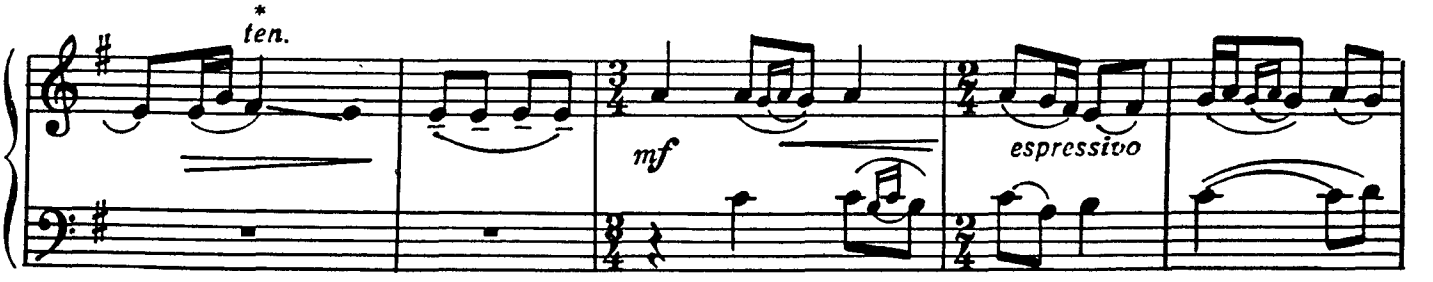

* Нетемперированное глиссандо

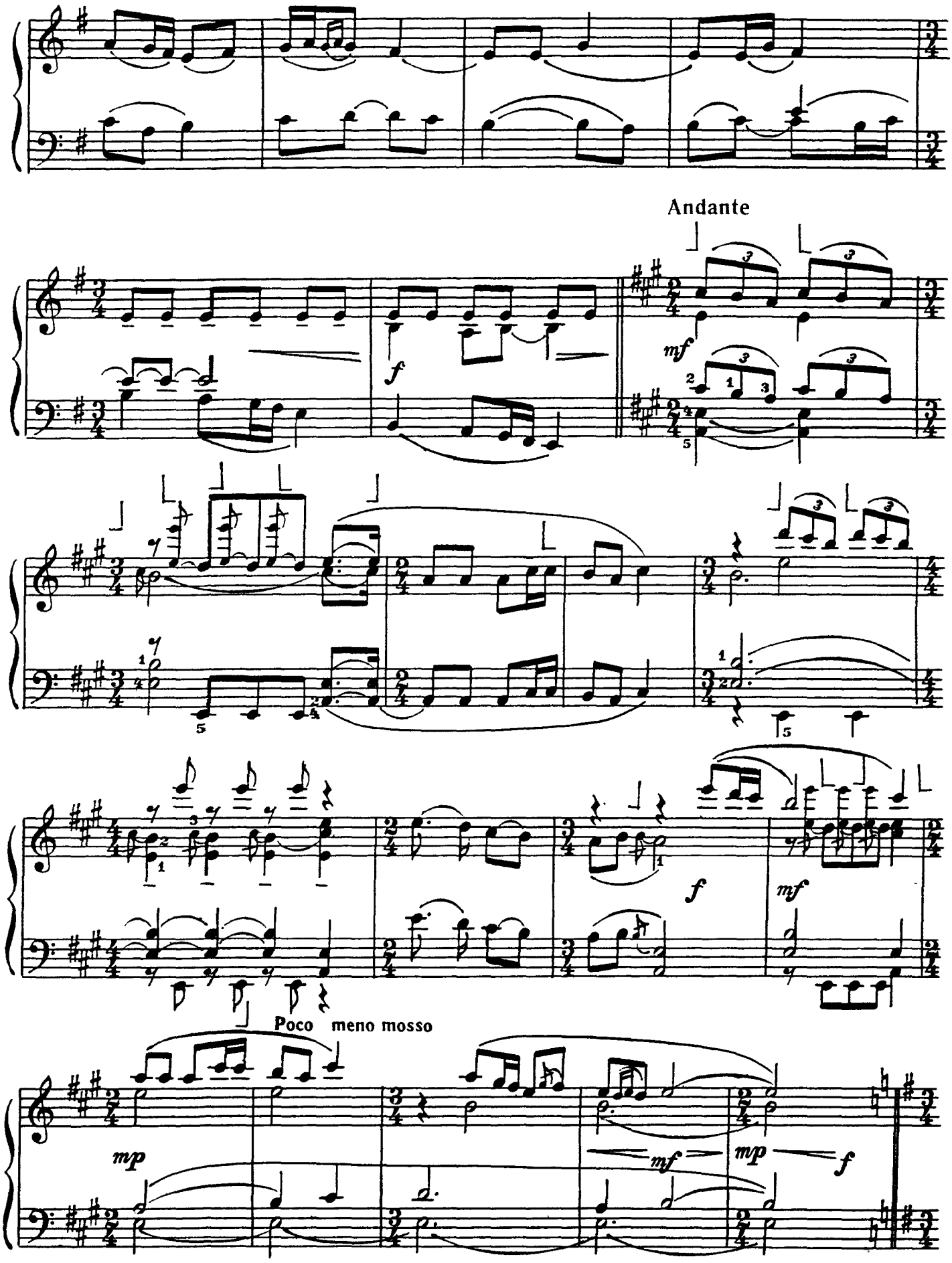
Andante
mf
f
f
mf
Poco meno mosso
mp
mf
mp
f

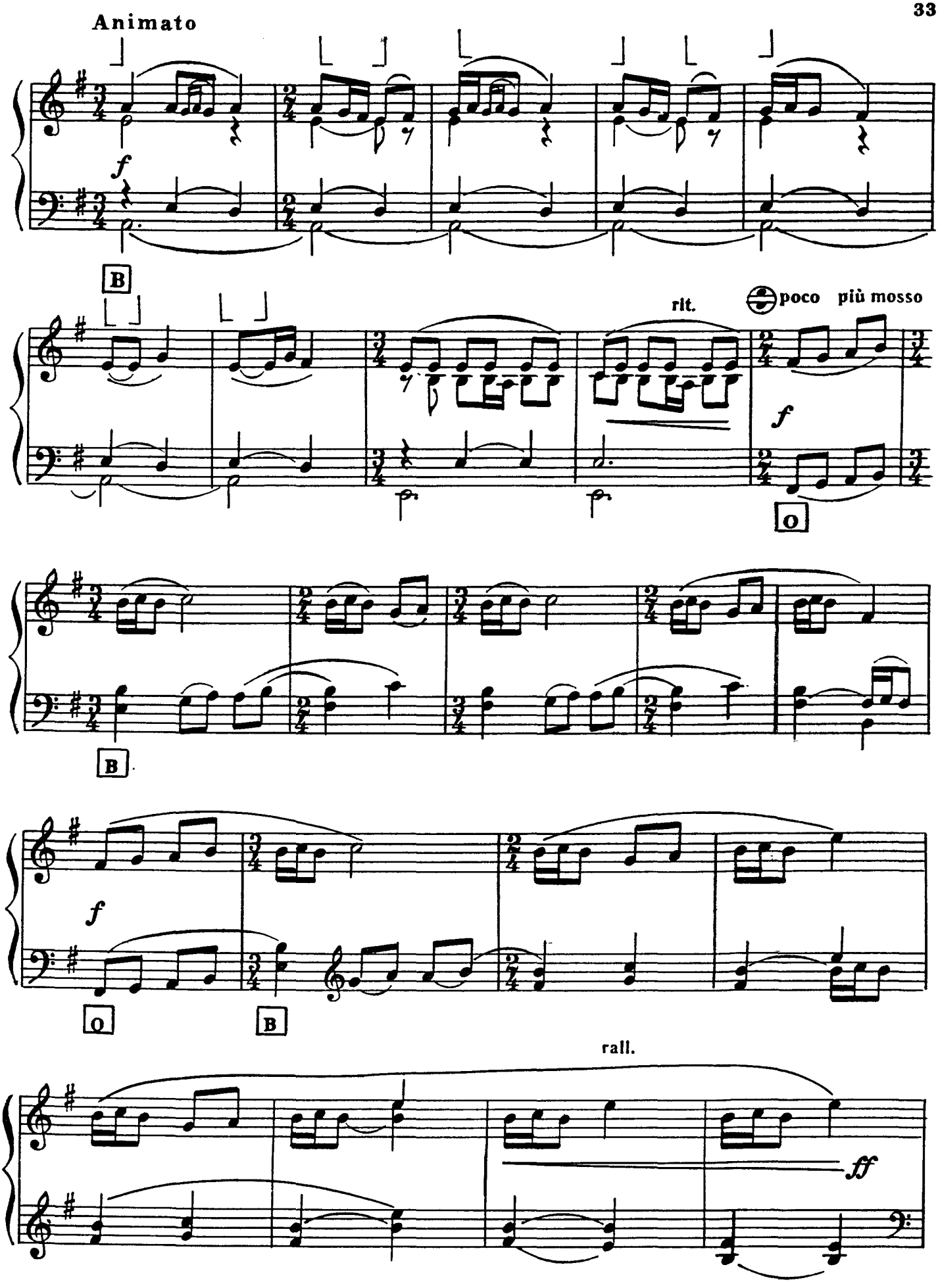
Animato
f
B
rit.
poco più mosso
f
O
B
f
O
B
rall.
ff

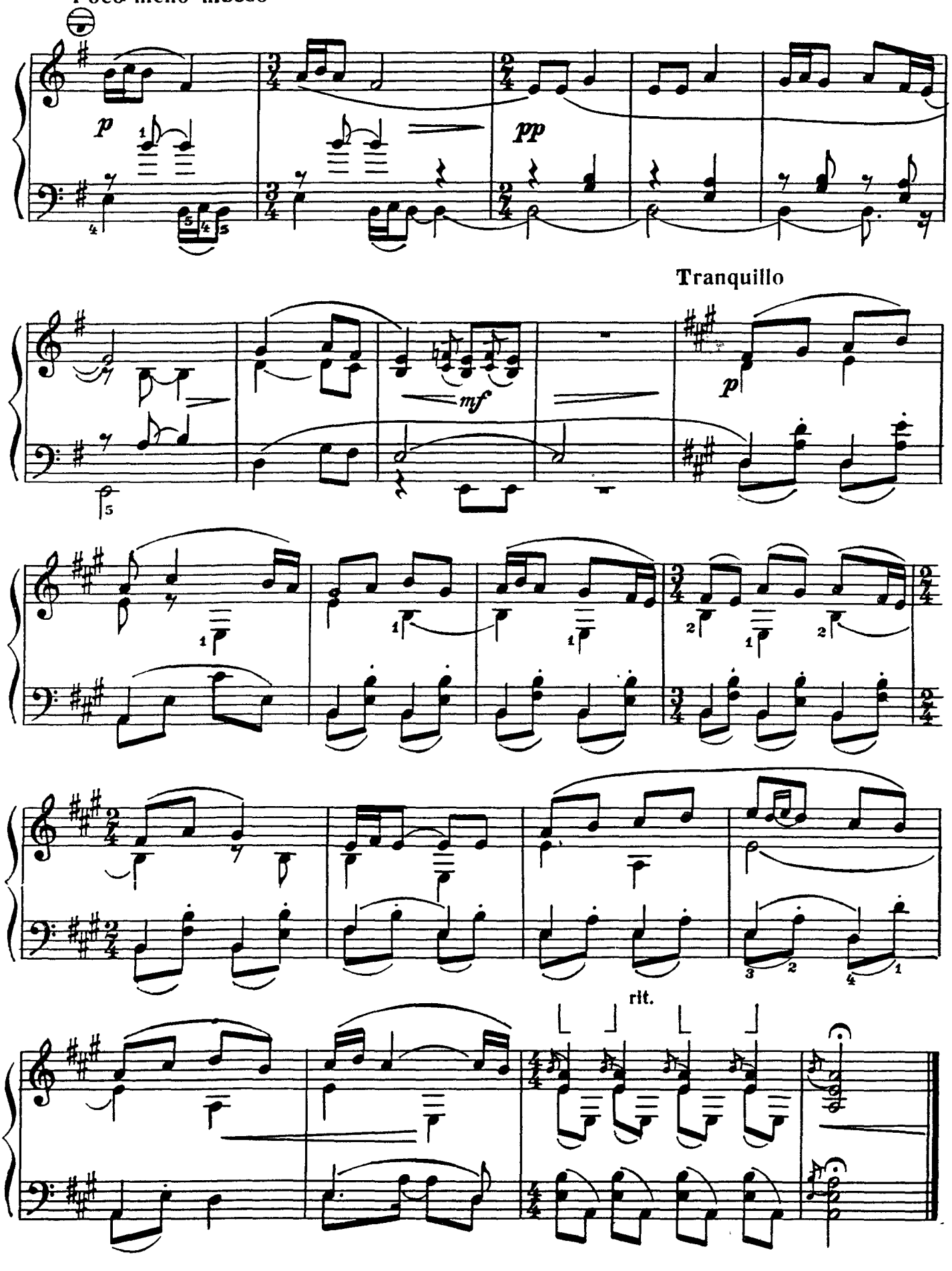
Poco meno mosso
p
pp
Tranquillo
mf
p
rit.

АДАЙ *

КУРМАНГАЗЫ
Обработка А. Гайсина

Allegro con brio

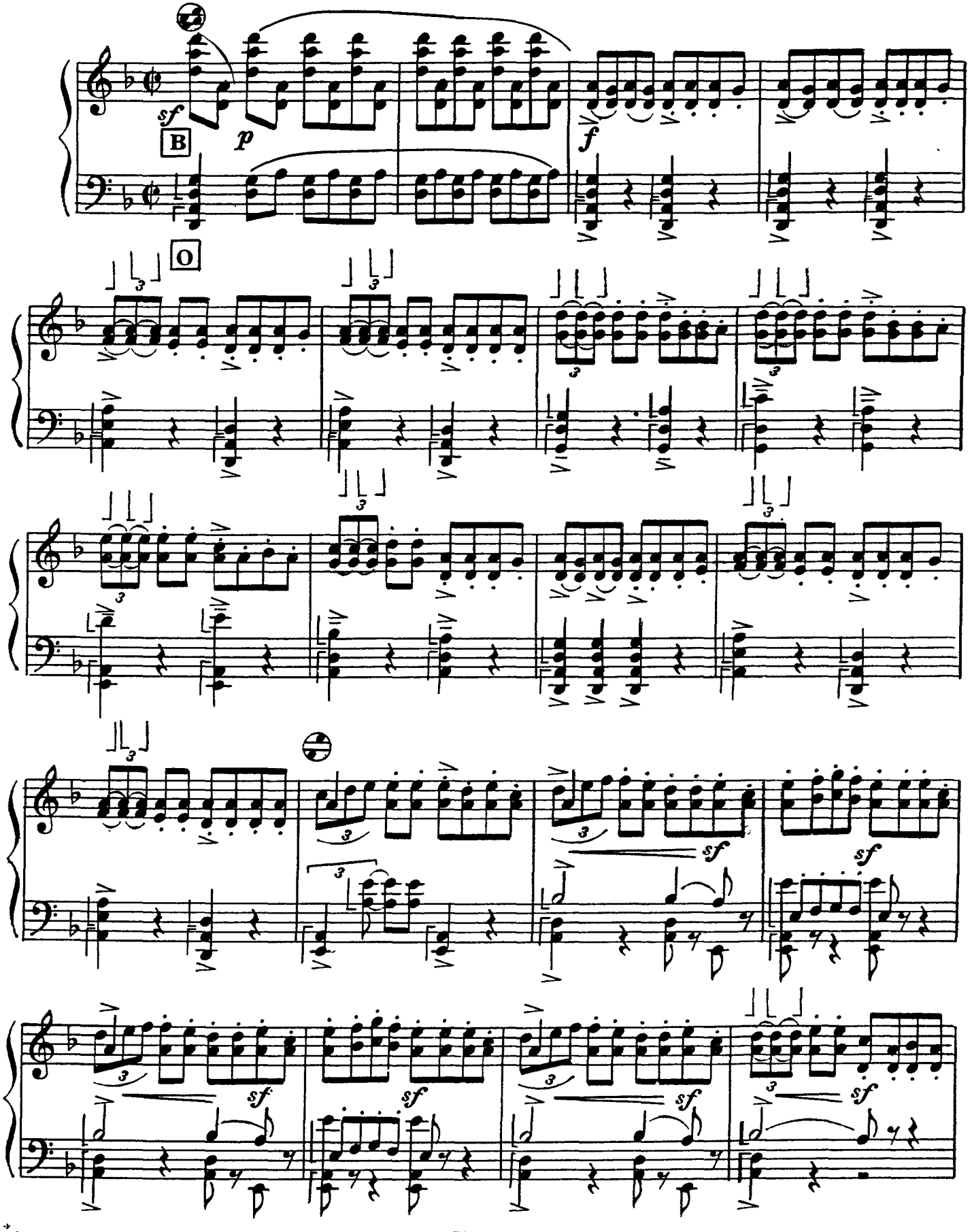

* Адай – древний род казахов.

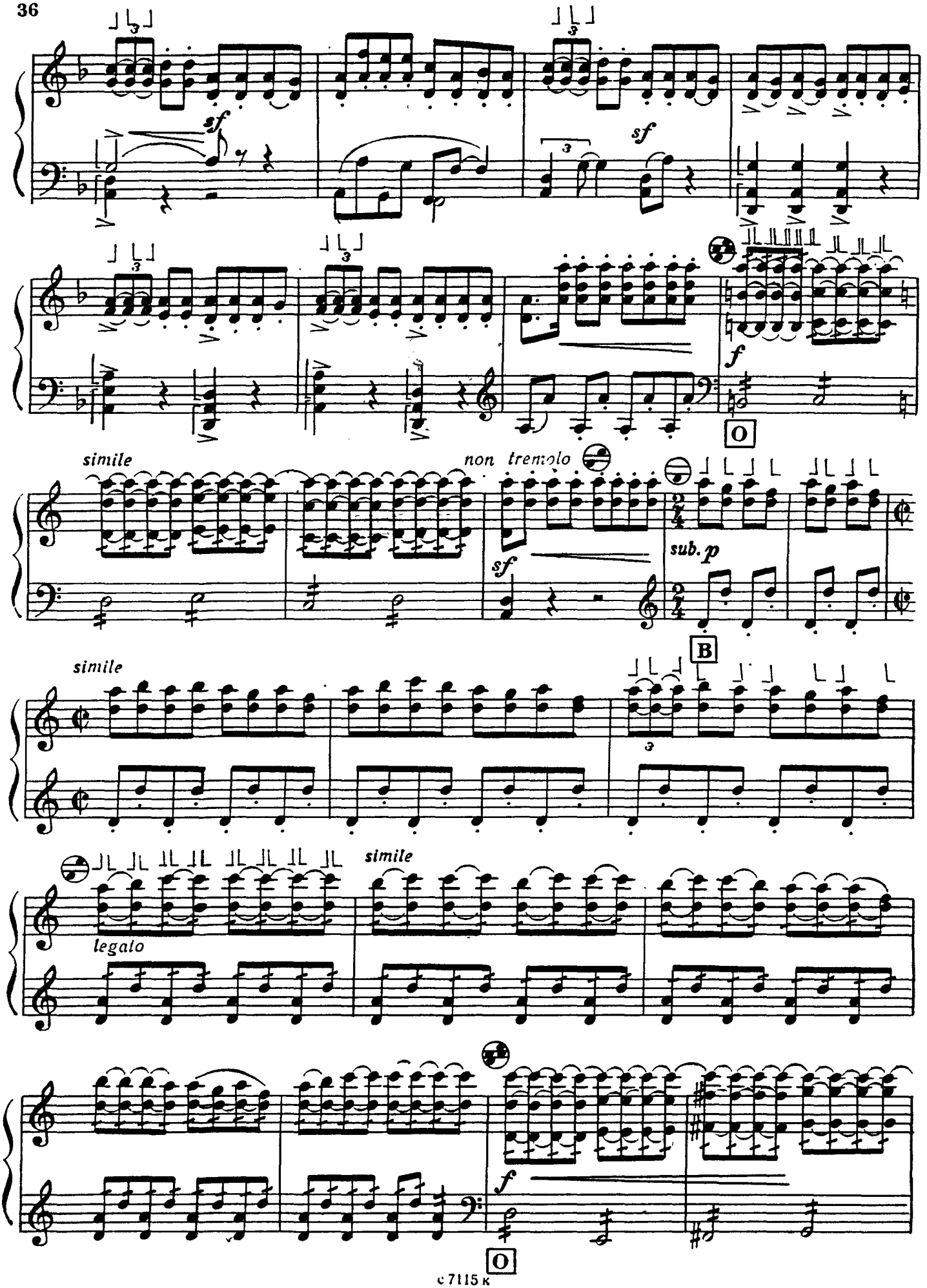
sf
sf
sf
f
O
simile
non tremolo
sf
sub. p
B
simile
simile
legato
f
O

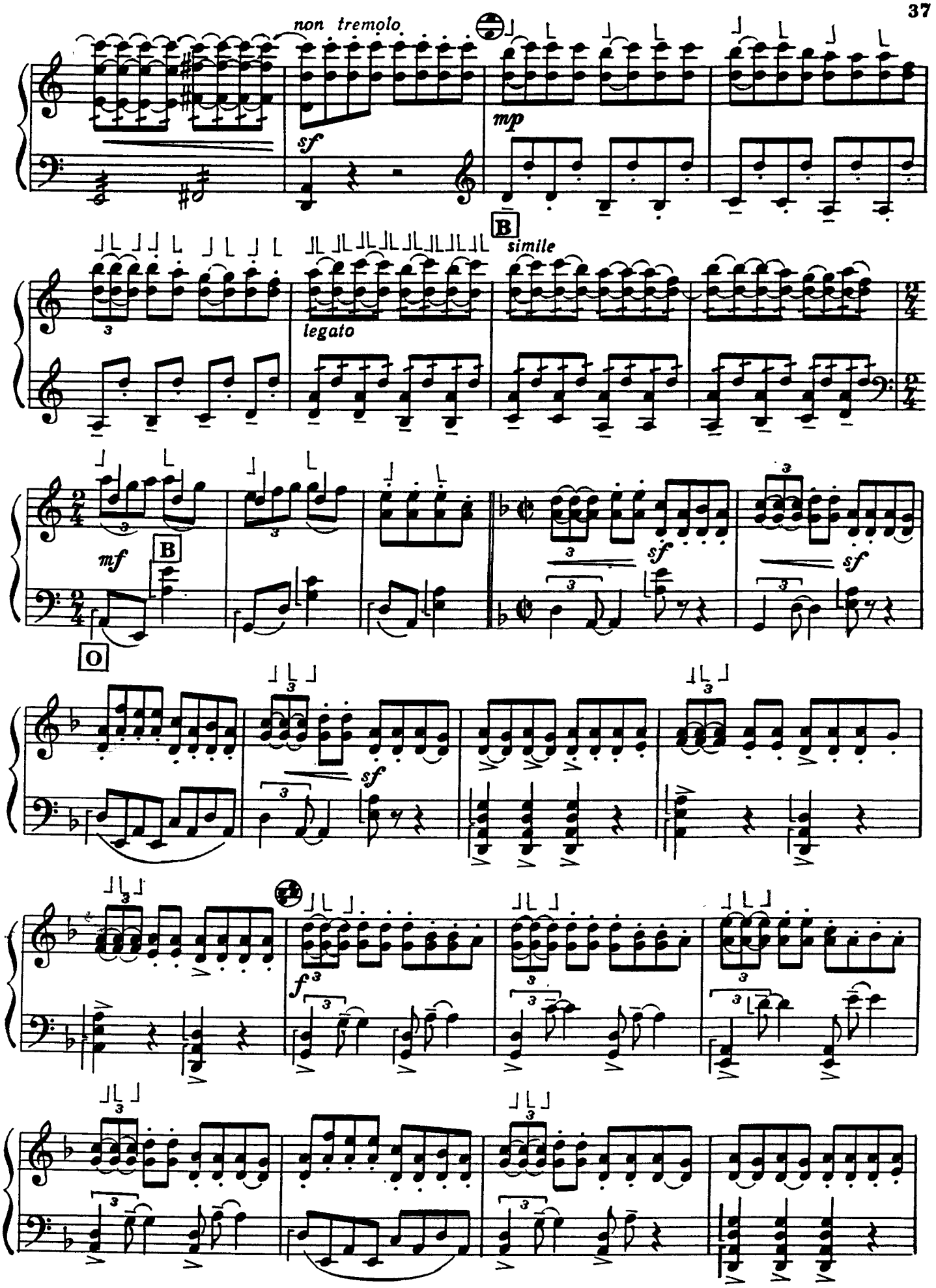
non tremolo
sf
mp
B
simile
legato
mf
B
O
sf
sf
sf
f

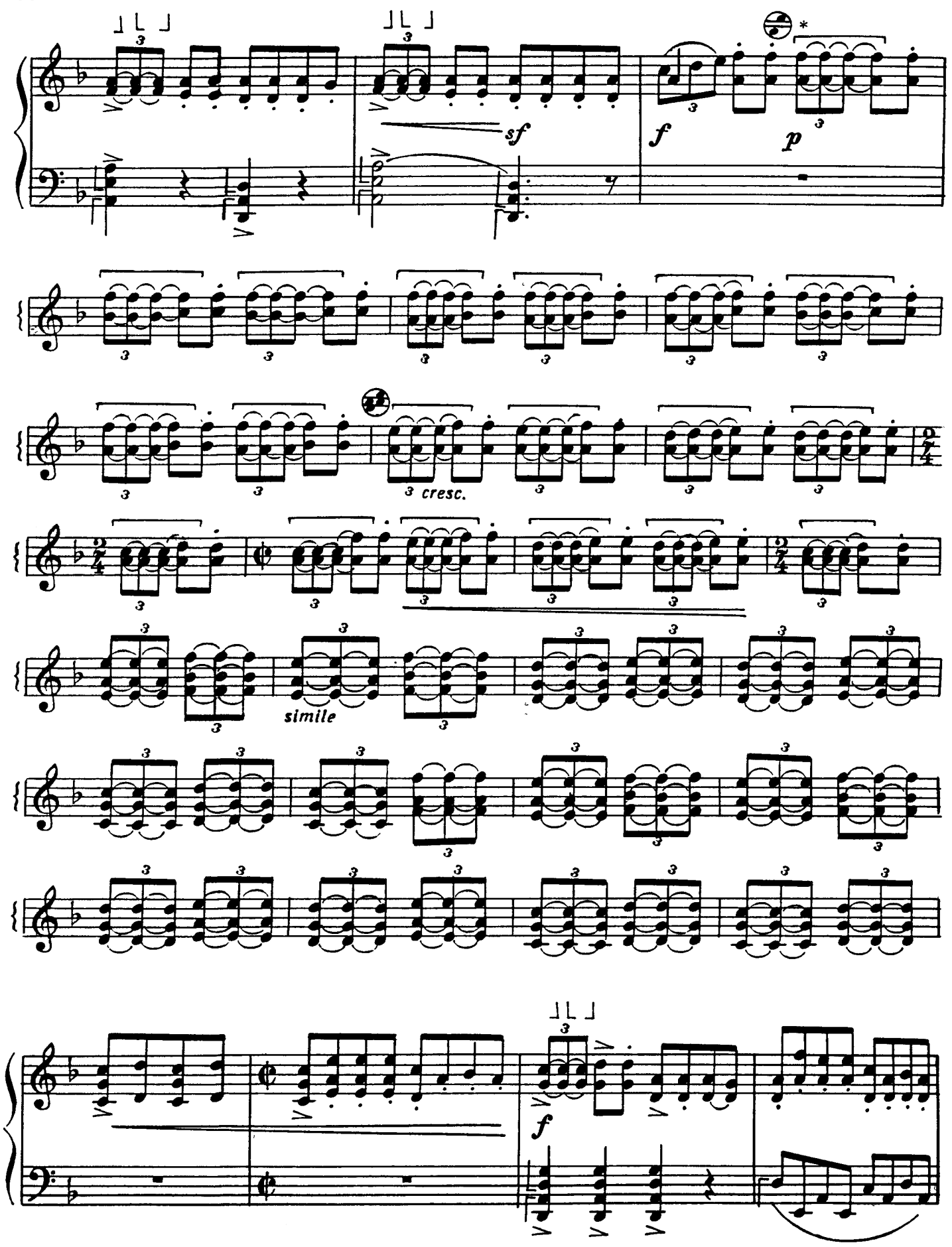

* – Рикошет. Скобки указывают на звено исполняемое приемом рикошет.

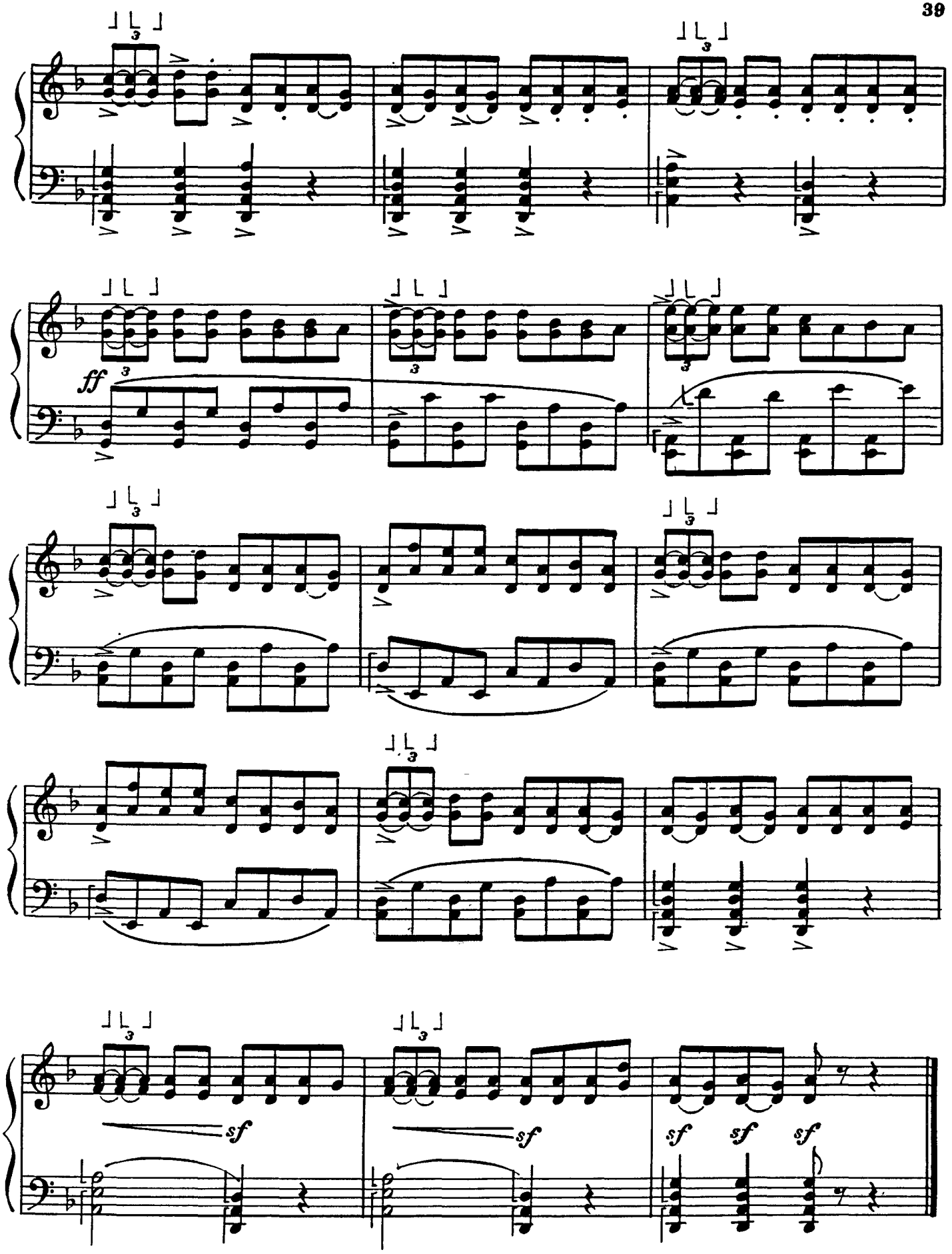
ff
sf
sf
sf
sf
sf

Содержание

1. А. ЖУБАНОВ. *ТРИ КАЗАХСКИХ ТАНЦА*
   1. *Саранжап* 1
   2. *Летовка* 3
   3. *Караван* 5
2. К. КУМЫСБЕКОВ. *КОНЦЕРТНЫЙ ВАЛЬС* 9
3. Г. ЖУБАНОВА. *ТРИ ПРЕЛЮДИИ* 15
4. Е. РАХМАДИЕВ. *ПРАЗДНИЧНЫЙ КЮЙ* «Дайрабай» 22
5. В. НОВИКОВ. *РЕЗВЫЙ КОНЬ* 29
6. ЫХЛАС. *ЕРДЕН КЮЙ*. Обработка А. Гайсина 31
7. КУРМАНГАЗЫ. *АДАЙ*. Обработка А. Гайсина 35

№ 1, 3, 4—переложение А. Гайсина.
№ 2—переложение Г. Гайсина.
№ 5—переложение Д. Туякбаева.

Составитель А. ГАЙСИН

ПРОИЗВЕДЕНИЯ КАЗАХСКИХ КОМПОЗИТОРОВ
для готово-выборного баяна

Составитель Анатолий Мубарякзанович Гайсин

Редактор Д. Самойлов. Лит. редактор Л. Тихомирова. Художник Е. Гордиенко. Худож. редактор Е. Шворак. Техн. редактор Е. Ставицкая. Корректор Л. Попова.

Подп. к печ. 30.04 85. Форм. бум. 60×90¹/₈. Бумага офсетная № 1. Печать офсетная. Печ. л. 5,0. Усл. печ. л. 5,0. Усл. кр.-отт. 5,5. Уч. изд. л. 6,28. Тираж 1730 экз. Изд. № 7115. Зак. 1652 Цена 65 к
Всесоюзное издательство «Советский композитор», 103006, Москва, К-6, Садовая-Триумфальная ул., 14—12. Московская типография № 9 Союзполиграфпрома. Москва, Волочаевская, 40

П 52090100000—184 / 082(02)—85 285—85

© Издательство «Советский композитор», 1985 г.

65 к.

МОСКВА
ВСЕСОЮЗНОЕ ИЗДАТЕЛЬСТВО
СОВЕТСКИЙ КОМПОЗИТОР
1985